1963

TROPAEUM

OK

371/1/RD
DEKALB
YEARBOOK
BUTLER
1963
C1

ECKHART PUBLIC LIBRARY
603 S. Jackson
Auburn, IN 46706

Gobel

Charles Lee Wilson

Mike Meyer

TROPAEUM

Vol., 64

BUTLER HIGH SCHOOL
BUTLER, INDIANA

The Staff

Editor: Ronald D. Houser
Jr. Editor: Steve Houser
Advisor: Maryetta Bowyer, John Fiandt
Copy Editor: Dale Haynes
Business Manager: Anita Robbins, Carla McKee
Subscription Manager: Judy Craig
Typist: Ricky Wilson

ADMINISTRATION

Faculty

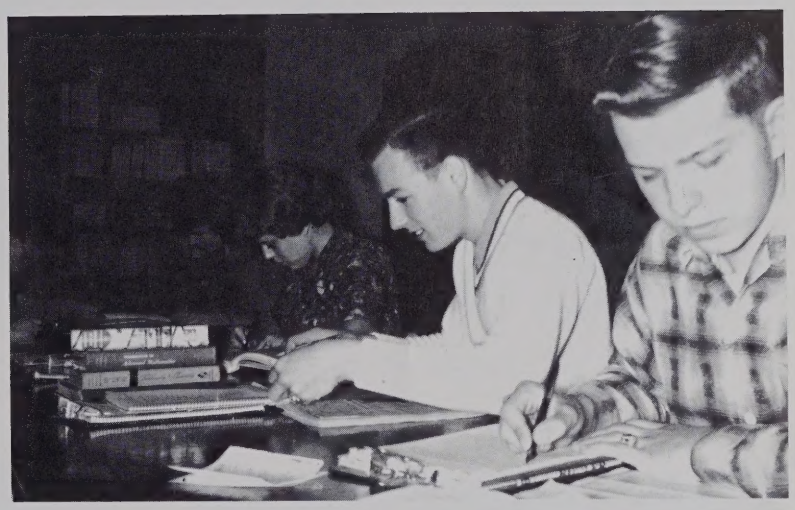

Students

Activities

Courtesy of H. E. JOHNSON and SON

SUPERINTENDENT AND SECRETARY

Our superintendent, Mr. Ernest Zeller, is one of the most highly respected men in our community. He not only cooperates with the local school board, but also maintains the rules and policies of the Indiana State Board of Education. He is responsible for the management of our local Butlet Metropoliton Schools and for those of the Eastern De Kalb County Community District.

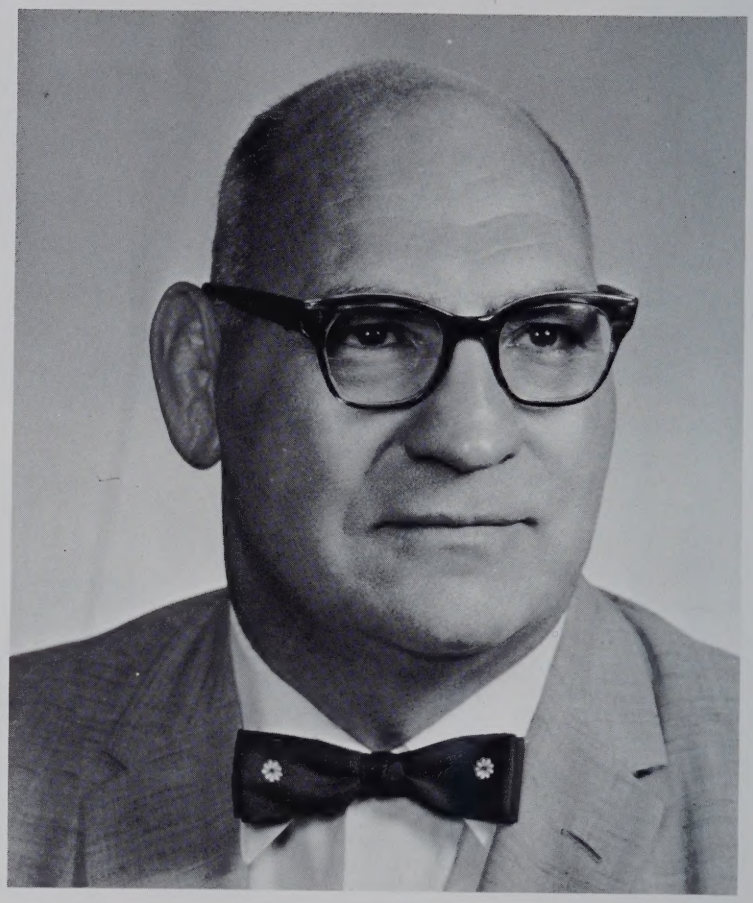

Mr. E. M. Zeller

Helen Houlton, Mr. Zeller's efficient secretary has become a very important part of our school system. She is responsible for keeping all records and has the patience and ability to cope with the many problems which arise. It would be difficult to find anyone to match her ability.

Mrs. Helen Houlton

Courtesy of GAMBLES of Butler

PRINCIPAL AND SECRETARY

Mr. Myers, Principal of Butler High School, has won the favor and support of the students. Besides holding meetings, interviews, and make announcements, Mr. Myers acts as counselor and manager of student activities. All of his responsibilities keep our school running smoothly.

He accepts each problem and handles it with ease. Because of his firm beliefs and mild manner, he has presented himself as a fine example to all students attending Butler High School.

Mr. Kent Myers

No matter what happens Gwyn is always there with her friendly smile and familiar laugh. Being the office secretary means real work, and there's plenty of that to be done in the high school office. She has the important responsibility of keeping accurate school records as well as giving all students a helping hand.

We are very fortunate in having Gwyn as a part of our school.

Mrs. Gwyn Kandel

Courtesy of DIEHLS JEWELRY STORE

FACULTY

HIGH SCHOOL TEACHERS

MISS MARYETTA BOWYER
Defiance A.B., B.S., Ohio State, Ohio Univ., Indiana U., U. of Chicago, B.G.
Majors: English, Home Ec.
Sponsor: Annual, Newspaper, F.H.A. Senior Play.

MR. JOHN FIANDT
Ball State, B.S.
Majors: Social Studies, English
Co-Sponsor: Newspaper, Annual

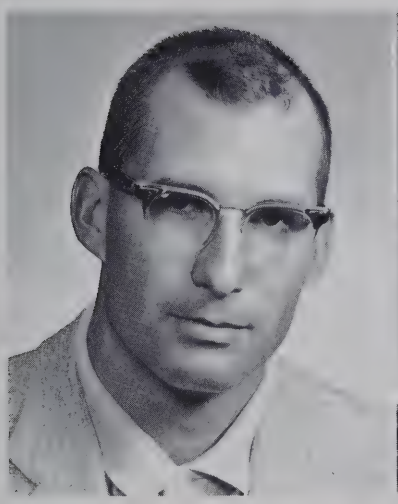

MR. RICHARD GORRELL
Purdue College, B.S.
Majors: Phy. Ed.
Sponsor: Eighth Grade

MISS BLANCHE GRIFFITH
Indiana State College, B.S., Ball State M.S.
High School and Elementary Librarian
Sponsor: Drama Club

MRS. ESTHER HAMPEL
Indiana Central College, A.B. Manchester College, Ind. Univ. M.S.
Majors: English, Science, Phy. Ed.
Sponsor: Tri-Hi-Y, Junior Class

MR. ALBERT JABS
Valparaiso Univ., B.S. Ball State, M.A.
U. of Ill, Indiana U. Northern Ill. U.
Sponsor: Senior Class B.B. Coach, Track, Cross Country

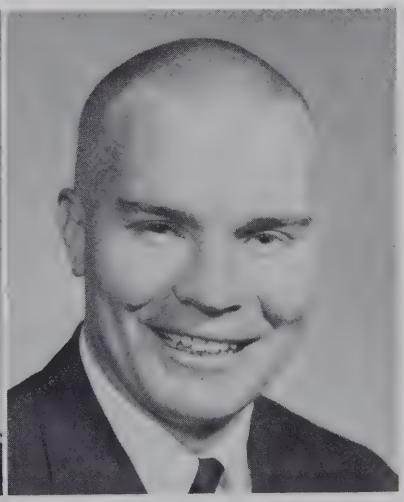

Courtesy of HAROLD'S SUPER DOLLAR MARKET

HIGH SCHOOL TEACHERS

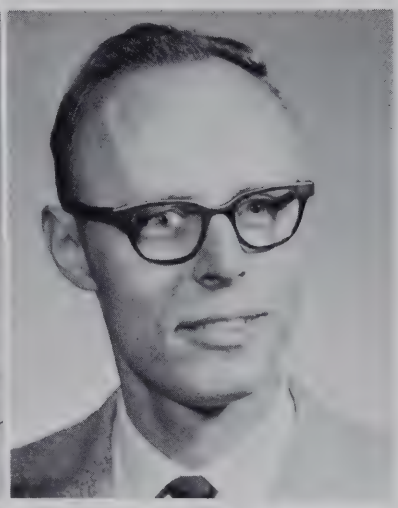

MRS. JANET JABS
Valparaiso Univ., B.S. Purdue Univ.; Northern Ill. Univ.
Major: Mathematics
Sponsor: Booster Club, Ninth Grade

MR. LEONARD JOHNSTON
Ball State, B.A., M.A.
Major: Soc., Sci., Guidance
Sponsor: Student Council

MR. JOHN MALOY
Michigan State Univ., Indiana Univ., B.S.
Major: Phy. Education, Assistant basketball and head baseball coach

MRS. MARJORIE MISER
John Herron Art Inst., Indiana Univ., Huntington College, St. Frances College, B.A.
Major: Art

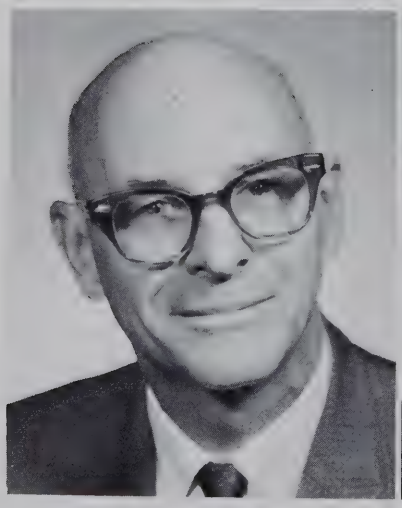

MR. JACK MOORE
Ball State B.S., Okla. State, M.S.

MR. RAY MORRISON
Olivet Nazarene College, B.S.
Sponsor: Sr. Band, Jr. Band, Hi-Fi Band

Courtesy of SEBERT STANDARD STATION

HIGH SCHOOL TEACHERS

MRS. MARILYN MORRISON
Olivet Nazarene College, B.S.
Sponsor: Sophomore Class and High School chorus

MR. JOHN RISSLER
Indiana State College, B.S.
Sponsor: Seventh Grade

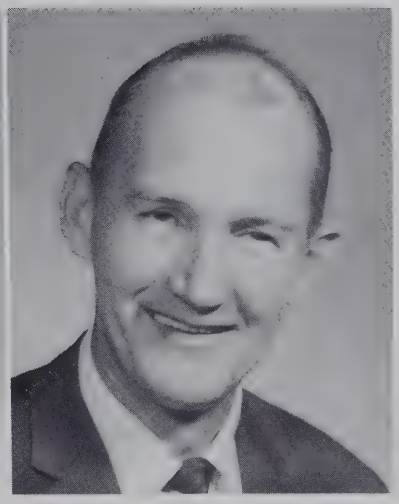

MRS. MADELINE SCHUBERT
Albion College, Manchester College, A.B., Ind. Univ., Ball State
Major: Mathematics and Social Studies
Sponsor: National Honor Society and Ninth grade

MR. ALFRED SHERER
Findlay College, A.B. Indiana Univ.
Major: Foreign Language and Business Education
Sponsor: Eleventh grade

MR. KEN SEVERSON
Montana State College and Manchester College, B.S.
Major: Phy. Ed.
Sponsor: Eighth grade

MR. FRANKLIN SUTTER
I.U. B.S.
Major: Business
Sponsor: Sophomore Class and Hi-Y

Courtesy of THE BUTLER BOWL

HIGH SCHOOL TEACHERS

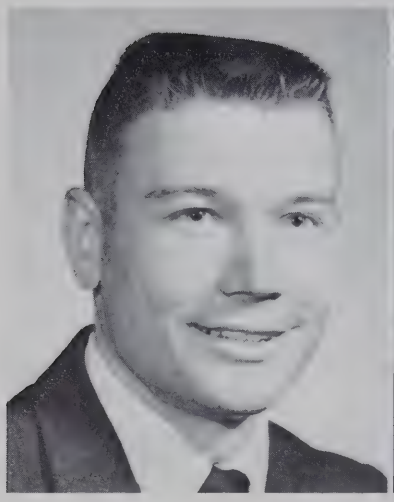

MR. BURMELL WALTER
Ind. Central College, A.B.
Major: Math, Physics, and Chemistry
Sponsor: Twelfth

MR. ROBERT WILDER
Indiana Univ., B.S.
Major: Social Studies
Sponsor: Co-Advisor of Student Council

MR. DENNIS WOLHETER
Purdue, B.S.
Major: Agriculture Ed.
Sponsor: Eighth Grade, F.F.A.

MRS. JENNIE WOOD
Alderson-Broaddus College, Marshall Univ., B.A.
Major: Biology, Gen. Science and Phy. Ed.
Sponsor: G.A.A. Cheerleaders

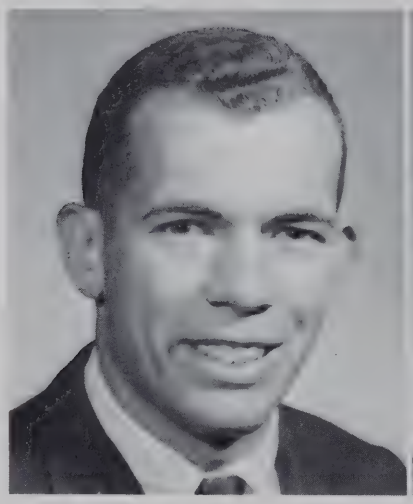

Courtesy of OBERLIN SALES INC.

SENIORS

SENIOR CLASS OFFICERS

Linda Nichols, Vice President; Joann Hose, Treasurer; Carla McKee, Secretary; Dave Lane, President.

Class of "63"

Not for today, but tomorrow.

Flower--Carnation

Colors--Ice Blue and Snow White

ROBERT EUGENE ANTRUP
B.H.S. 1,2,3,4; Student Manager 2; Booster club 1,2.

JUDY CRAIG
B.H.S. 1,2,3,4; Band 1,2,3; Chorus 3; Tropeaum 3,4; Monitor 4; Nat. Honor 2; Subscrpt. Mgr. 4; Sec. Drama; Sec. Tri-Hi-Y; Pres. G.A.A. 3,4; Drama 2, 3,4; Tri-Hi-Y 2,3,4; Booster 1,2,3,4; Junior Class Play, Senior Class Play.

LEE J. EVERETTS
B.H.S. 1,2,3,4; Basketball 1,2; Track 1; Hi-Y 2,3,4; Sgt. of Arms Hi-Y Booster Club 4, Chorus 4; Senior Class Play; Breeze Staff 4.

FAYE HANKEY
B.H.S. 1,2,3,4; Band; Secy. Band 4; Y.F.C., Booster Club; Drama Club.

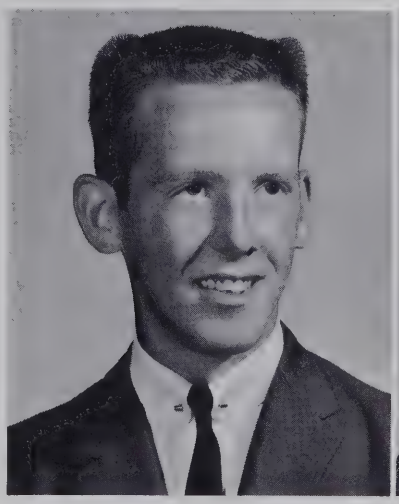

MARTHA HANKEY
B.H.S. 1,2,3,4; Youth for Christ 4; Booster Club 4; Band 4.

DALE EUGENE HAYNES
B.H.S. 1,2,3,4; Track 1,2; Annual Staff; Band 2,3; Monitor 4; Sports Editor 4; Booster Club 1,2,3.

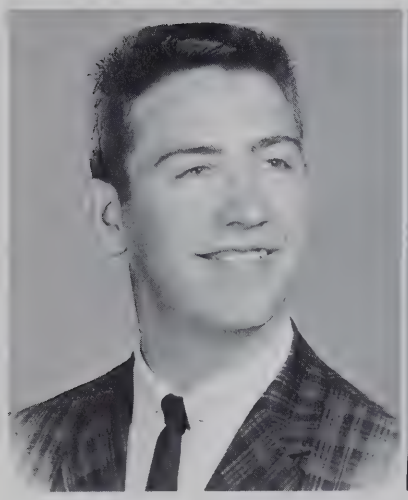

JACK WAYNE HOFFER
B.H.S. 1,2,3,4; Basketball 1,2,3, Baseball 1,2,3, Track 1-2, Golf 2, Breeze Staff 2, Class Treasurer 1-2, Booster Club 1,2,3, Hi-Y 2.

JOANN ROSE HOSE
B.H.S. 1-2-3-4, Sec. N.H.S. 4; Class Treasurer 3,4; Junior Play, N.H.S. 2-3-4, Tri-Hi-Y, 4, Youth for Christ 1, 2,3,4, Booster Club 2,3,4, Yearbook Staff 3.

RONALD D. HOUSER
B.H.S. 1,2,3,4; Yearbook Editor 4; Treas. of FFA 2, Sec. FFA 4, Junior and Senior Plays; President of Booster Block 4; F.F.A. 1,2,3,4, Booster Club 1,2,4.

RITA R. HUSTED
B.H.S. 1,2,3,4; Senior Play, G.A.A. 3, Booster Club 1,2,3,4; Drama Club 4, F.H.A. 1.

JOHN E. JINNINGS
B.H.S. 1,2,3,4, Basketball 1,2, Track 1,2; Cross Country 1,2; F.F.A. 1,2,3,4; Booster Club 3,4.

JERI L. JONES
B.H.S. 1,2,3,4; Yearbook Staff 4; Booster Club 1,2,3,4; Basketball Manager 1,2,3,4; Senior Play.

CLEO E. KELLER
BHS 1,2,3,4; F.F.A. VP 2; F.F.A. Pres. 4, Junior Play; F.F.A. 1,2,3,4; Chorus 4; Booster Club 3,4.

DAVID J. KLINK
BHS 1,2,3,4; Breeze Staff 4; F.F.A. Treas, 1, Senior Play; F.F.A. 1,2,3,4; Hi-Y 4; Booster Club 1,2,3,4; Band 1, 2; Hi-Fi Band 1,2.

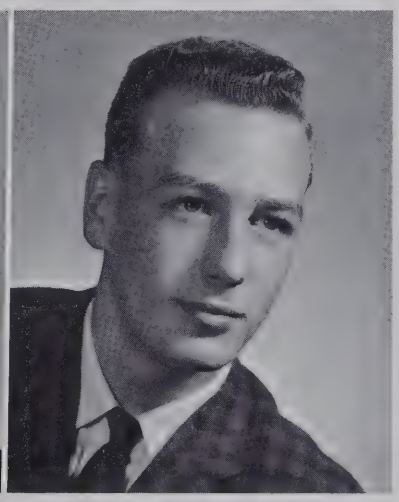

DAVID L. LANE
BHS 1,2,3,4; Basketball 1, Monitor 4, Class Pres. 2,3,4; Sec. F.F.A. 2,3,4; V.P. FFA 4; Junior Play; F.F.A. 1,2,3,4; Booster Club 1,2,3,4; Breeze Staff 4, Yearbook 4; Student Council 2.

DANNY McBRIDE
BHS 3,4; Breeze Staff 4; Youth for Christ 4.

CARLA JAYNE McKEE
B.H.S. 1,2,3,4; Pres. Drama Club 3-4, Chaplain-Tri-Hi-Y, Sec. Class 4, Business Manager Annual, Junior and Senior Play, Drama Club 2,3,4; Tri-Hi-Y 2,3,4; Booster Club 1,2,3,4; Annual 4; Band 1,2,3; Breeze Staff 4.

SIDNEY B. MEYER
Band 1,2,3,4; Breeze Staff 4; Hi-Fi 2,3, 4; Junior Play; Hi-Y 2,3,4; (Pres) NHS 3,4; Booster Club 1,2,3,4.

GERALD MOORE, JR.
B.H.S. 1,2,3,4; F.F.A. 1,2,3,4; Reporter 3,4; F.F.A.; Basketball 1,2,3,4; Chorus, Booster Club 1,2,3,4.

CAROLYN LOU MOUGHLER
B.H.S. 1,2,3,4; Breeze Editor 4; G.A.A. 1,2; National Honor Society 2,3; Student Council 3,4; Booster Club 2,3,4; Breeze Staff 4.

LINDA DARLENE NICHOLS
B.H.S. 1,2,3,4; Band 1,2,3,4; Breeze Staff 4; V. Pres. Senior Class; Tri-Hi-Y Treas. 4; Drama Club 3,4; Senior Class Play; Booster Club 1,2,3,4.

JOHN PIERCE
B.H.S. 1,2,3,4; Band 1,2,3,4; Pep Band 1; Hi Fi 1,2,3,4; Track 1,2; Junior Class Play; Senior Class Play; Booster Club 1,2,3,4.

SUS ANN RIGGS
B.H.S. 1,2,3,4; Senior Class Play--prompter; G.A.A. 1,2; Drama Club 3,4; F.H.A. 1,2; Booster Club 1,2,3,4.

ANITA KAY ROBBINS
B.H.S. 1,2,3,4; Annual Staff 4; Band 2, 3; Office Cadet; Senior Class Play; Tri-Hi-Y 2,3,4; Drama Club; Booster Club.

KEITH SHOLL
B.H.S. 1,2,3,4; Track 2; Cross Country 1; Monitor 4; Chorus 3; Boys' State 3; Booster Club 1,2,3,4; Y.F.C. 1,2,3,4; Pres. 4; Nat. Honor Society 1,2,3,4.

RONALD SHULTZ
B.H.S. 1,2,3,4; Basketball 1,2; Track 1,2,3; Senior Class Play; F.F.A. 1; Booster Club 1,2,3,4.

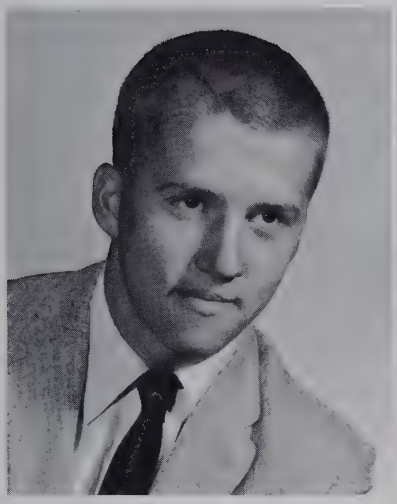

KEITH SNYDER
B.H.S. 1,2,3,4; Breeze Joke Editor 4; Chorus 4; F.F.A. Treas. 3; F.F.A. Sentinel 4; F.F.A. 2,3,4; Booster Club 1,2,3,4.

GINGER IRENE TEEGARDIN
B.H.S. 1,2,3,4; Vice Pres. 2; Breeze Editor 4; Junior Class Play; G.A.A. 1,2; Youth for Christ 3,4; Booster Club 1,2, 3,4; Office Cadet 3,4; Breeze Staff 3, 4; Nat. Honor Society 2,3,4.

JERRY TROSTEL
B.H.S. 1,2,3,4; Band 1,2,3,4; Hi-Y 2,3, 4; Booster Club 1,2,3,4; National Honor Society 3; Junior Class Play; Senior Class Play.

VICKI LEE TRUMBULL
B.H.S. 1,2,3,4; Junior Class Play Prompter; Senior Class Play; F.H.A. 1,2; D.A.A. 1,2,3; Drama Club 3,4; Tri-Hi-Y 4; Booster Club 1,2,3,4.

Courtesy of KAISERS SUPER MARKET

MORRIS DUANE WALTER
B.H.S. 1,2,3,4; Basketball 1,2,3,4; Baseball 3,4; Track 1,2,3,4; Golf 2,3,4; Cross Country 2,3,4; Student Council 1,3,4; President 4; Monitor 4; Boys' State 3; President of class 1; Junior Class Play; Y.F.C. 1,2,3,4; Hi-Y 2,3,4; Nat. Honor Society 2,3,4.

JUDY WASHLER
B.H.S. 1,2,3,4; Band 1,2,3,4; Breeze Staff 4; Pep Band 4; Director 4; Cadet Teaching 4; Freshman Class Treasurer; President Tri-Hi-Y 4; Treasurer Nat. Honor Society 4; Junior Class Play; Drama Club 3,4.

LLOYD WENDELL WEBB
B.H.S. 1,2,3,4; Prayer and Followup Captain in Youth For Christ 4; Booster Club 1,2,3,4; Monitor 4.

LEWIS WEST
B.H.S. 4; Payne High School 1,2,3; Band 4; F.F.A. 4; Pep Band 4; Youth For Christ 4.

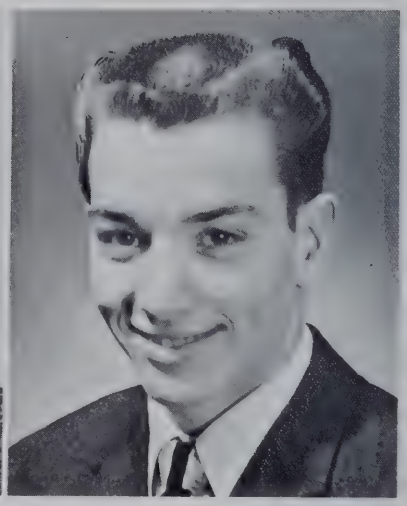

RICKY LU WILSON
B.H.S. 1,2,3,4; Band 1,2,3; Junior Class Play; Senior Class Play; Tri-Hi-Y 3,4; Drama Club 3,4; Booster Club 1,2,3,4; Annual Staff; Office Cadet.

KEITH ZERKLE
B.H.S. 1,2,3,4; Basketball 1,2; Track 1,2; Band 1,2,3,4; Hi Fi 1,2,3.

SENIOR CLASS PLAY

The last minute touches!

Who has you distracted now?

SEVENTEENTH SUMMER

By: Anne Carter Marteens

Cast

Angie	Carla McKee
Margaret, her sister	Judy Craig
Lorraine, her hopeful sister	Vicki Trumbull
Kitty, her little sister	Anita Robbins
Mrs. Marrow, her mother	Ricky Wilson
Mr. Marrow, her father	Lee Everetts
Jack, the boy friend	Dave Klink
Art, Margaret's fiancé	Jeri Jones
Martin, Lorraine's hope	Ronnie Houser
Jane, a menace	Linda Nichols
Tony, a boy friend	Jerry Trostel
Margie, a girl friend	Rita Husted
Fitz, her steady	Ronald Shultz

JUNIOR CLASS PLAY

The culprit is discovered!

"You listen to me."

Ghost Wanted
By: Guernsey LePelley

Cast

Hugo	Morris Walter
Jeff	Dave Lane
Troddy	Carla McKee
Ginger	Georgianna Reed
Gale	Judy Craig
Hatcher	Sidney Meyer
Granny Kate	Ricky Wilson
Professor	Ron Houser
Madam Zolga	Ginger Teegardin
Azalea	JoAnn Hose
Nora Vane	Judy Washler
Bradshaw	Jerry Trostel
Pantomime	Cleo Keller

DIRECTED BY: John Maloy

Courtesy of UNDERHILLS MARKET

ACTIVITIES

TRI-HI-Y

FIRST ROW: Janice Houser, Donna Miller, Mary Liversberger, Maria Gonzales, Louise Harrold, Vicki Hughes. SECOND ROW: Phyllis Seltenright, Marletta Ault, Darilou Miller, Betty Ferguson, Ruth King, Connie Albert, Sandra Alwood, Tonya Miller, Anita Robbins. THIRD ROW: Mrs. Esther Hampel, Cheryl Bowman, Sara Bungard, Carla Mckee, Cheryl Baldwin, Kathy Brand, Judy Washler, Joann Hose, Nancy Casebere, Janet Dickerhoof, Judy Craig. FOURTH ROW: Evelyn Hertenstein, Lois Provine, Carol Wellendorf, Sunnie Miller, Ricky Wilson, Kathie Oiler, Sylvia McAllaster, Madelon Raney, Ellen Sebert, Linda Nichols, Belva Mutzfeld, Janet Kelley.

The Tri-Hi-Y is a Christian club, and Christian motives, standards, and ethics govern all it does. The central purpose of Tri-Hi-Y is to help its members and others understand and accept the principles of Christianity, and better living as Christians.

This thread of Christian principles should run the entire organization and program.

Linda Nichols, Treasurer; Judy Craig, Sec.; Madelon Raney, V.P.; Carla McKee, Chaplain; Judy Washler, President.

HI-Y

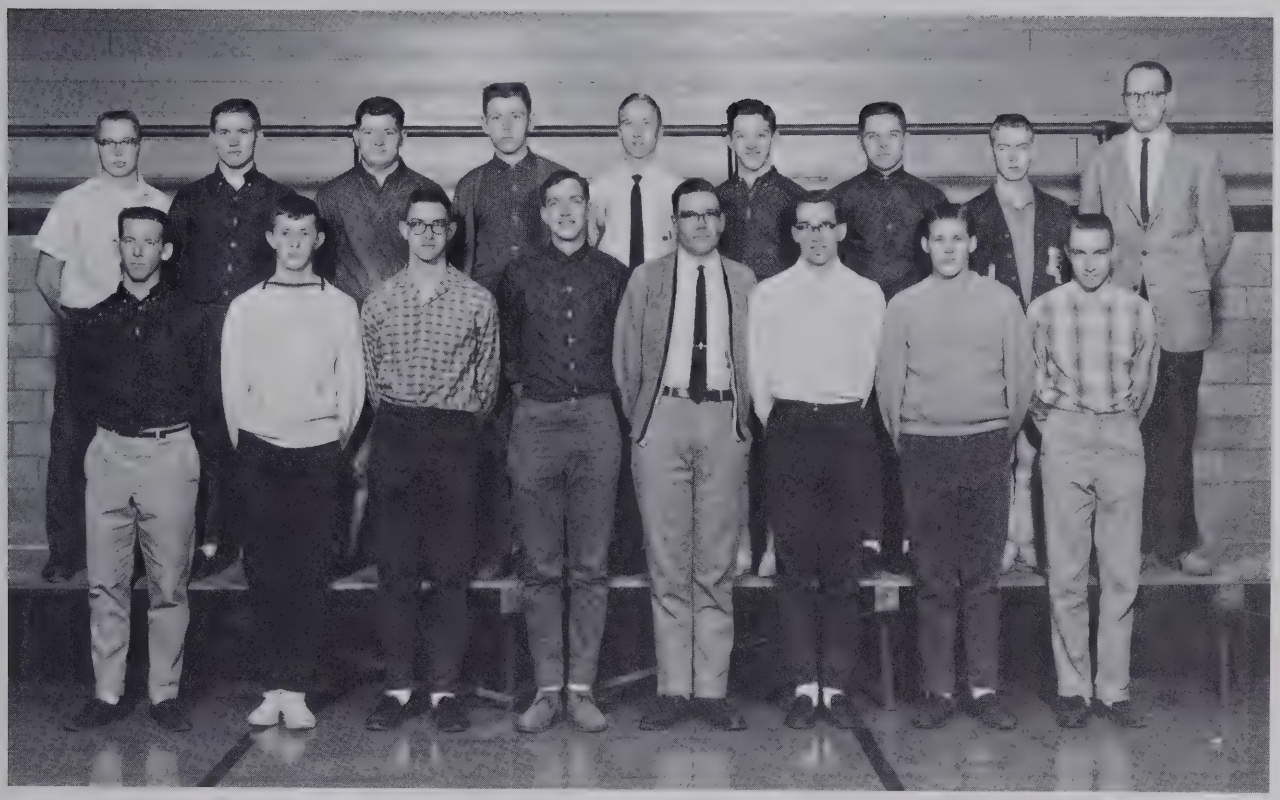

FIRST ROW: Lee Everetts, Tom Wasson, Philip Shultz, Craig Myers, Sidney Meyer, Jerry Trostel, Mark Skinner, David Klink. SECOND ROW: Morris Walter, Jim Reinoehl, Dick Smith, Richard Houser, Chad Dunkle, David Fisher, Dick Bercaw, Carl Bryant, Mr. Franklin Sutter.

Chad Dunkle, Sec.; Philip Shultz, Treas.; Lee Everetts, Sgt. At Arms; Dick Smith, V.P.; Carl Bryant, Chaplain; Sidney Meyer, President.

The Hi-Y is a branch of the YMCA, and promotes high ideas and a Christian way of life among its members. They strive to develop high standards of Christian character in the school and community.

Each year the Hi-Y sponsors the queen contest and the dance which follows. They also join the Tri-Hi-Y in joint parties during the holidays.

STUDENT COUNCIL

FIRST ROW; Kayota Reinhart, Retha Erwin, Richard Fisher, Stanley Campbell, SECOND ROW; Morris Walter, Tom Stemen, Todd Dunkle, Roger Bowers, THIRD ROW; Mr. Leonard Johnston, Carolyn Moughler, Ken Keller, FOURTH ROW; Tom Wasson, Keith Sholl, Roger Fisher, Jeff Myers.

Morris Walter, President; Tom Wasson, Secretary-Treasurer; Keith Sholl, Vice-President.

The Student Council's purpose is to present the student's viewpoints to the faculty and to help formulate new school policies. Members try to develop the interest of the students and the teachers in order to raise student standards and to promote closer understanding between the student body and teachers.

Here is every student's opportunity to make his voice known in the government of his school, and to prepare himself for his future place as a citizen.

NATIONAL HONOR SOCIETY

FIRST ROW; David Fisher, Cheryl Bowman, Joann Hose, Mary Livelsberger, Chad Dunkle, Sunnie Miller, Sylvia McAllister, Madelon Raney, Morris Walter. SECOND ROW; MRS. MADELINE SCHUBERT, Ellen Sebert, Con Curry, Keith Sholl, Richard Houser, Philip Shultz, Sidney Meyer, Judy Washler, Larry Alwood, Janet Kelley, Vicki Hughes.

The National Honor Society is a nation-wide organization honoring the above average high school students, who rate high in scholastic achievements, leadership, character, and service.

The National Honor Society gives a special service to the school yearly. They attend to many duties and are expected to set an example for other students.

Chad Dunkle, President; Joann Hose, Secretary; Sidney Meyers, Vice-President; Judy Washler, Treasurer.

YOUTH FOR CHRIST

The Youth for Christ Club has been very active this year. They have had interesting meetings which consisted of some gospel songs and a good speaker. Occasionally a good film was shown.

Their outside activities were attending the Rallies at Fort Wayne. These were all very interesting and enjoyed by all. Our Butler Bible Quiz team made a good showing at Fort Wayne. All in all, the club which is growing is a success at Butler High School.

Maria Gonzales, Vice-President; Lloyd Webb, Follow Up Captain; Keith Sholl, President.

DRAMA CLUB

Miss Blanche Griffth, Ruth King, Marletta Ault, Ricky Wilson, Judy Craig, Betty Shoudel, Louise Harrold, Nancy Casebere, Rita Husted, Linda Nichols, Anita Robbins, Sus Ann Riggs, Judy Washler, Faye Hankey, Melanie Johnson, Diane Dielman, Carla McKee, Pam Zentz.

Officers: President, Carla McKee; Secretary, Judy Craig.

The Drama Club is a very useful and entertaining club in our school. It puts on two skits or plays a year. This club helps the members to gain greater poise and speaking ability before a large group of people.

We owe the success of the Drama Club to the efforts of it's sponsor, Miss Blanche Griffith. She deserves a vote of thanks from us all for the wonderful job she has done.

BREEZE STAFF

Ginger Teegardin, Sidney Meyer, Judy Washler, Keith Sholl, Carolyn Moughler, Carla McKee, Danny McBride, Linda Nichols, Dave Lane.

"Last minute work."

Many hours of work went into composing the Breeze paper, but the final result was well worth all the effort. This year's paper has been a tremendous success as has been the Breeze in the past.

The Breeze staff also writes articles for the Record Herald.

TROPAEUM STAFF

Ricky Wilson, Madelon Raney, Judy Craig, Philip Shultz, Donna Miller, Darilou Miller, Anita Robbins. TOP ROW; MISS MARYETTA BOWYER, Carla McKee, Stephen Houser, Dale Haynes, Ron Houser, Dave Lane, Jeri Jones, MR. JOHN FIANDT.

When working with the annual staff, time is short and work is piled high. Staff members develop a sense of responsibility and urgency to complete all work in perfect detail. Picture each with a typewriter, stacks of books, layout forms, pencils, and rulers. Their goal is to wrap up between the covers of this book all of the fun and excitement of the school year.

Working to meet the final deadline!

F.H.A.

FIRST ROW: Sue Steffke, Deborah Gearhart, Carolyn Steffke, Marceil Sudborough, Nancy Casebere, Sharon Worman, Kathy Kaiser. SECOND ROW: Dianna Mack, Carol Peachy, Mary McClure, Nancy McKean, Diane Dielman, Melanie Johnson, Ella Brown, Charlotte Dohner, Miss Maryetta Bowyer. THIRD ROW: Vera Smethers, Ruth King, Cherry Easterday, Deanna Dove, Jane Burkmire, Karen Thimlar, Retha Erwin, Jackie Riser.

The F.H.A. organization represents the Future Homemakers of America. The members are taught the basic knowledge of homemaking, leadership, and the development of new horizons in living.

The goals of the F.H.A. are to train the members in democratic living, better leadership, and in becoming more efficient builders of homes where love, security, and faith are realities, not dreams.

Carol Peachy, Secretary; Retha Erwin, Treasurer; Ella Jo Brown, V.P.; Karen Thimlar, President.

F.F.A.

FIRST ROW: Larry Walter, Bill Husted, John Jinnings, Joe Creager, Richard Grogg, Roc Brown. SECOND ROW: Ron Shultz, Robert Antrup, Ron Houser, Bob Jennings, Roy Jennings, Roy Burkmire, Lewis West. THIRD ROW: Mr. Dennis Wolheter, Steve Surface, Gary David, Gerald Moore, Lloyd Beard, Allen Ault, Cleo Keller. FOURTH ROW: Jack Stemen, Max Ault, Keith Snyder, Dave Lane, Dave Klink, Keith Zerkle, Darwin Combs.

Officers: Secretary, Ron Houser; President, Cleo Keller; Vice President, Dave Lane; Reporter, Gerald Moore.

The F.F.A. chapter of Butler High School has completed another successful year. They not only farm the Butler School Experimental Farm but they also are enrolled in many other projects concerning better ways of farming and the care of livestock.

The chapter adhers to a strict parliamentary procedure which is followed closely at all meetings and contests.

G.A.A.

FIRST ROW: Joyce Culler, Melanie Johnson, Donna Miller, Jackie Lorentzen, Sallie Miller, Dianna Mack, Kris DeGroff, Kathy Laub. SECOND ROW: JoAnn Miller, Janie Betz, Dianne Dielman, Ruth King, Shirley Hullinger, Kathy Haynes, Teresa Szeman, Cheryl Easterday, Louise Harrold, Nancy McKean. THIRD ROW: Margie Bolen, Carolyn Thorp, Pat Zimmerman, Jackie Riser, Judy Miller, Karen Prosser, Sharon Worman, Jane Burkmire, Mary Provine, Judy Stola, MRS. JENNIE WOOD. FOURTH ROW: Nancy Casebere, Judy Craig, Sara Bungard, Betty Belcher, Cheryl Baldwin, Beborah Bearhart, Mary Kay Hursh, Susan Steffke, Marceil Sudborough, Cathy Leason, Midge Jennings.

Judy Craig, President; Donna Miller, Sec. and Treas., Nancy Casebere, V.P.

This past year has been a busy one for the 40 members of G.A.A. The girls take part in several athletic activities such as swimming at the YMCA and bowling. The girls thus learn first hand knowledge of exercise and training the body.

CHORUS

The chorus worked hard this past year to earn money for new robes. All members showed great enthusiasm, and have aspired to make the chorus better than it has ever been.

This year the chorus had several solos and ensembles at the district and state contest. They also attended for the first time the choral Contest.

Vera Smethers, Secretary; Melanie Johnson, President; Maria Gonzales, Treasurer; Jack Stemen, V.P.; Steve Sharp, Librarian.

FIRST ROW: Sidney Meyer, Sunnie Miller, Diana Oberlin, Kathy Kaiser, Sara Bungard, Evelyn Hertenstein, Sheri Kaiser, Belva Mutzfeld, Madelon Raney. SECOND ROW: Cheryl Bowman, Janet Kelley, Vicki Hughes, Yvonne Jones, Anna Mae Hose, Oleta Hankey, Jerry Sherer, Chad Dunkle, Jacqueline Riser, Cindy Wilson, Marcia Meyer, Carole Bowman, Darilou Miller, Mary Livelsberger, Judy Washler. THIRD

"Lift those knees"! "Point those toes"!

BAND

ROW: Linda McCann, Jerry Trostel, Ellen Sebert, Carolyn Thorp, Deborah Gearhart, Martha Hankey, Kathy Meyer, Kathy Oiler, Tom Bryant, Faye Hankey, Kathy Brand, Bill Meyer, Keith Zerkle, Larry Alwood, Les Mullet, Jim Smethers, Phillip Shultz, Carl Bryant, Alfred Sherer, Jane Yates, John Pierce, Dave Fisher. FOURTH ROW: Lewis West, Ron Kitchen, Betty Ferguson, Steve Houser, Mr. Morrisson.

Hi-Fi-Band

FRONT ROW; Kathy Oiler, Chad Dunkle, Mary Levelsberger, Darilou Miller, Carol Bowman, Sunnie Miller, Jerry Sherer, Sydney Meyer. BACK ROW: Les Mullett, Larry Alwood, Phillip Schultz, Jim Smethers, Cheryl Bowman, Vaughn Syder, Maria Gonzales, Dave Fisher, John Pierce, Carl Bruant, Frank Sherer.

JUNIORS

Larry Alwood
Barb Anderson
Marletta Ault
Cheryl Baldwin
Lloyd Beard
Larry Betz
Jean Bond
Cheryl Bowman
Ella Brown
Carl Bryant
Jane Burkmire
Roy Burkmire
Nancy Casebere
Marilyn Clear
Teddy Czaja
Gary David
Bill Degroff
Janet Dickerhoof
Charlotte Dohner
Chad Dunkle
Retha Erwin
Ronnie Fee
Betty Ferguson
David Fisher
Roger Fisher
Richard Grogg
Louise Harrold
Vaughn Haynes
Evelyn Hertenstein
Stephen Houser
Bill Husted
Kathy Kaiser
Sandy Keller
Ruth King
Mary Livelsberger
Dennis Mason
Mary McClure
Darilou Miller
Donna Miller
Sunnie Miller
Dale Parkinson
Madelon Raney
Phyllis Seltenright
Philip Shultz
Jim Smethers
Dick Smith
Vaughn Snyder
Karen Thimler
Larry Walter
Tom Wasson
Janet Whitman

Courtesy of H. W. KNISELY

SOPHOMORES

Connie Albert
Sandy Alwood
Richard Antrup
Max Ault
Dick Baughman
Jack Bercaw
Roger Bowers
Kathy Brand
Roc Brown
Sara Bungard
Bill Coleman
Darwin Combs
Jim David
Sharon Delany
Diane Dielman
Daryle Doden
Vincent Flueke
Deborah Gearhart
Gloria Hankey
Anna Mae Hose
Wendell Hose
Janice Houser
Richard Houser
Vicki Hughes
Mary Hursh
Kent Imhoff
Keith Imhoff
Bob Jennings
Melanie Johnson
Yvonne Jones
Ken Keller
Janet Kelly
Judy Krontz
Kathy Meyer
Judy Miller
Tonya Miller
Leslie Mullett
Belva Mutzfield
Craig Myers
Kathie Oiler
Don Oney
Carol Peachy
Karen Prosser
Lois Provines
Jim Reinoehl
Jacqueline Riser
Ellen Sebert
Steve Sharp
Alfred Sherer Jr.
Betty Shoudel
Mark Skinner
Vera Smethers
John Smith
Carolyn Steffke
Jack Stemen
Judy Stoltz

Marceil Sudborough
Steve Surface
Eugene Thorp
Diane Trenary
Mary Troyer

Lana Walter
Carol Wellendorf
Deanna Zeisloft
Pam Zentz

Courtesy of ROGERS MOBIL SERVICE

FRESHMEN

Allen Ault, Betty Belcher, Brinda Belcher, Paul Berndt, Jane Betz, Joann Black, Jim Blume, Mark Bonecutter.

Robert Bovlick, Carol Bowman, Joy Brown, DeNeal Brown, DeNese Brown, Tom Bryant, Charles Burkmire, Marvin Buttermore.

Phyllis Cain, Claude Combs, Joe Creager, Steve Culler, David Dickerhoof, Ralph Diehl, Barry Dohner, Deanna Dove.

Todd Dunkle, Cheryl Easterday, Judy Fee, Donna Fry, David Guimmup, Oleta Hankey, Jim Harger, Cathy Haynes.

Harold Healy, Shirley Hullinger, Shirley Ann Hullinger, Sheri Kaiser, Karen Kandell, Shirley Keller, Jim Kessler, Ronald Kitchen.

Cathy Leason, Shurl Lechleidnar, Francis Lester, Diana Mack, Linda McCann, Nancy McKean, Marilou McCollough, William Meyer.

Marcia Meyer, Joanne Miller, David Miller, Wilbur Moore, Robert Nichols, Diana Oberlin, Neva Olds, Max Pierson.

Teresa Powell, Janet Powers, Mary Provines, Dennis Reinoehl, Douglas Riser, Robert Roose, Jerry Sherer, Nancy Short.

Chuck Smith, Randy Staley, Susan Steffke, Steven Strock, Teresa Szemen, Carolyn Thorp, Terry Ulm, Sue Vogelpohl.

Carl Warner, Diane Warstler, Cindy Wilson, Terry Wilson, Douglas Winn, Sharon Worman, Jane Yates, Pat Zimmerman.

GRADES

Mary Abell
Dennis Armstrong
David Arrants
Tony Beard
Deborah Bell
Dennis Bloomfield
Steve Brock
Steve Brohard
Lane Brown
Raymond Bungard
Kenny Camahan
Cheryl Cooper
Linda Craig
Jim Craig
Linda Creager
Joyce Culler
Bonnie Czaja
Everett Davis
Kris DeGroff
Mike Dielman
Don Dohner
Joe Dohner
Robert Evanoff
Joe Flueke
Linda Heffelfinger
Ronald Hertenstein
Larry Hood
Anita Houser
Tim Hummons
John Husted
Midge Jennings
Tom Jinnings
Racheal Kaiser
Roger Kitchen
Kathy Laub
Bob Lehner
Sam Littlejohn
Jackie Lorentzen
Mike Mack
David Marquart
Carma Mason
Ricky McCann
Sallie Miller
Jeff Myers
Dennis Nelson
Dennis Nester
Ricky Parker
Richard Reas
Kayota Reinhart
Jackie Ridge
Mike Sebert
Linda Sherer
Shirley Shoudel
Mary Smethers
James Stemen
Tom Stemen

Sharon Thimlar
Shirley Trenary
Steve Tucker
Nancy Washler
Suzie White

Connie Albertson
Larry Armstrong
Paulette Bagle
Steve Baughman
Ronald Bearss
Larry Berndt
Perry Bonecutter
John Bowers
Rick Bowers
Tom Bowman
Shawn Campbell
Stanley Campbell
Janet Capp
Melanie Carnahan
David Cather
Lana Combs
Debbie Conley
Judith Cook
Nancy Culbertson
Danny Dickerhoof
Diane Diehl
Barbara Eakright
Larry Fee
Richard Fisher
Gary Flood
Dianne Gach
Steve Gafken
Paul Gibson
Kathy Ginder
Patsy Gipple
Sandy Gonzales
Steve Groff
Charlene Graves
Donna Guy
Nancy Hankey
Jacqueline Hook
Randy Houser
Clayton Hursh
Michael Kaiser
Alan Keep
Marie Krontz
Michael Krontz
Carolyn Lehner
Dick Mack
Martha McCollough
Becky Miller
Vincent Miller
Earl Mutzfeld
Donny Oney
Noah Patton
Randy Peterson
Dennis Pugh
Mike Richards
Jerry Raney
Billy Roose
Thomas Rosenberry
Janet Sebert
Peggy Short
Darlene Sickafoose
Linda Snyder
Jeffrey Snyder
Karen Stemen
Carol Stevenson
Tony Teutsch
Roger Thimlar
Nancy Ulm
Rex Vogelpohl
Janie Wallace
Jerry Walter
Larry Warstler
Michael Wasson
Jerry Webb

Rita Webb
Billy Welendorf
Diane Worman
Patty Worthington
Dennie Zeisloft

Courtesy of

MEYER'S SUNOCO

WE LOOK TO THE FUTURE

Courtesy of GEDDIS DRUG STORE

SCHOOL

SEATED Left to Right are: Walter Reinhart, Franklyn Sechler, Frank Laub, Wendell Cooper, Delbert Washler, Keith Culler, and Joseph Parshall.

The Board of Education is the agent responsible for establishing and appraising the educational activities of our public school. The citizens on the Board have regular meetings and outline the policies of the overall program.

We, the Seniors of Butler High School, wish to express our appreciation to the School Board. Through their careful administration, we have been able to attend a well-functioning school.

Courtesy of DR. DARRELL O. MILLER Optometrist

BOARD

Left to Right are: Walter Reinhart, Vice-President; Franklyn Sechler, President; Wendell Cooper, Secretary; Joseph Parshall, Treasurer.

Our School Board has created a progressive program for school improvement. Building additions are to be made continually, and old equipment is to be replaced by new.

The new elementary building is only the beginning of the future plans for progress.

Courtesy of R. L. Barrett 5 TO $1 STORES

Janitors

Mr. Gus Bridgewater, Barney Dielman, and Bert Moughler.

Cooks

Mrs. Eleanor Pleunik, Glendoline Ginder, and Mrs. Dolores Miller.

SCHOOL SERVICE WORKERS

Bus Drivers

Ivan Parkison, Earl Mast, Floyd Keller, Al Brown, Carl Edds, Herb Freidenberger, Glen Jennings.

Janitor

Mr. Clyde Chandler and Al Brown

Courtesy of INDIANA AND MICHIGAN ELECTRIC CO.

STUDENT WORKERS

Student Cadets are: Marletta Ault, Anita Robbins, Ginger Teegardin, Judy Craig, Carla McKee, and Ricky Wilson.

Cadet Teachers are: Keith Sholl, and Judy Washler.

These students donated their few extra moments to help the faculty and school with their duties.

Monitors are: Dale Haynes, Dave Lane, Retha Erwin, Linda Nichols, Lloyd Webb, Nancy Casebere, Keith Sholl, Carla McKee, Carl Bryant, Steven Houser, Judy Craig, and Morris Walters.

The Junior Class officers are: David Fisher, Bill DeGroff, Marletta Ault, and Dick Grogg.

The Sophomore Class officers are: Craig Meyers, Ellen Sebert, Kathy Oiler, and Jack Stemen.

The Freshman Class officers are: Sherry Kaiser, Marcia Meyer, Jim Blume, and Dennis Reinohl.

OFFICERS

The 8th Grade Class officers are: Jeff Meyers, David Arrants, Rick Parker, and Jeff Craig.

These students were selected by their classmates to lead and guide the class through problems occuring during the school year. They perform these duties to the best of their ability. Sometimes they get discouraged, but they try to help the class struggle through.

The 7th Grade Class officers are: Shawn Campbell, Darlene Sickafoose, Diane Gach, and Donna Guy.

BUTLER MARCHING BAND

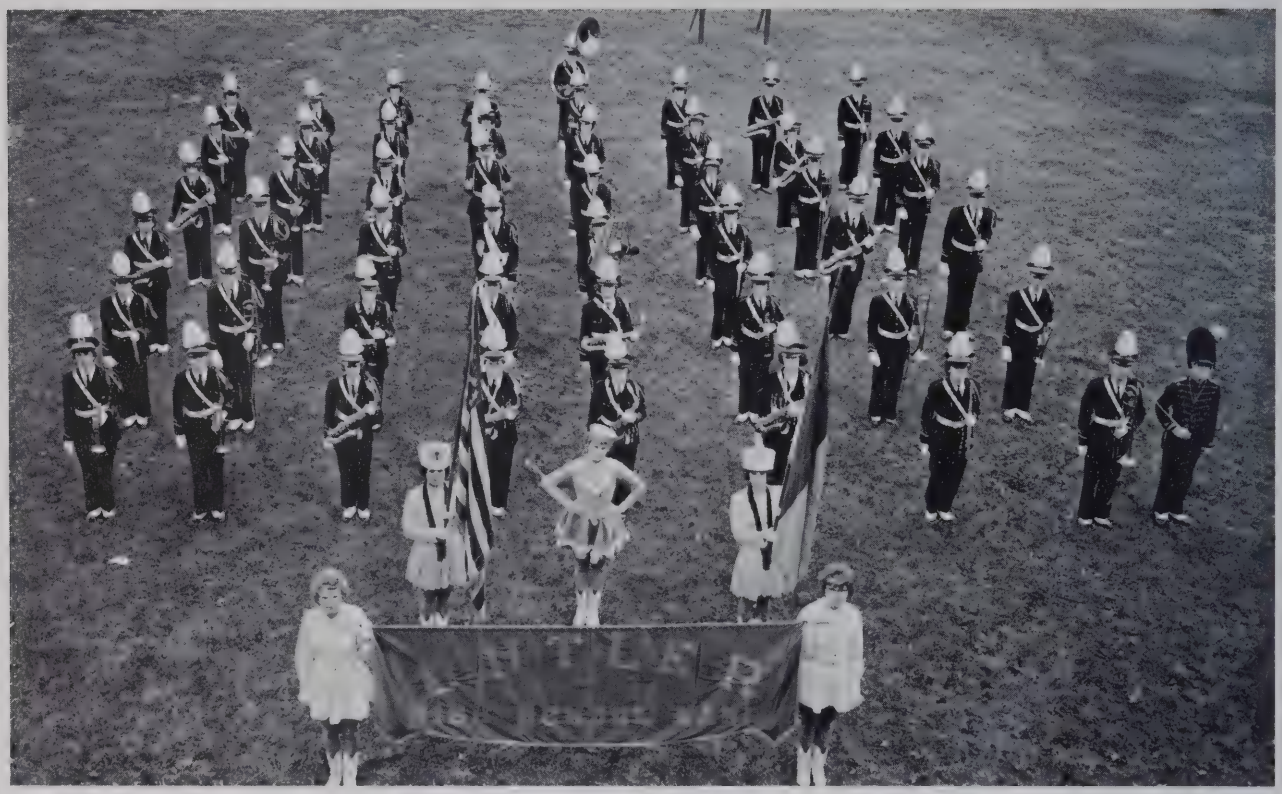

Flag Bearers--Maria Gonzales, Pat Zimmernan; Banner Bearers--Sandra Keller, Connie Albert; Twirler--Carol Wellendorf; Drum Major--Jim Smethers.

Drum Major

"Forward march," says Jim Smethers Drum Major

The band has spent much time in the fundamentals of marching and showmanship.

The morale of the band is excellent. The students have worked hard and learned many new things.

Next year promises to be a more outstanding year for the band.

JR. HIGH BAND

FIRST ROW: Linda Sherer, Janer Sebert, Raymond Bumgard, Deborah Bell, Kathy Laub, Kayota Reinhart, Rachel Kaiser. SECOND ROW: Jackie Hook, Linda Craig, Midge Jinnings, Barbara Jean Eakright, Janet Capp, Michael Kaiser, Linda Heffellinger, Richard Fisher, Alan Keep, John Bowers, Mary Smethers, Larry Hook. THIRD ROW: David Marquart, Mocjae Sebert, Larry Armstrong, Jim Stemen, Paul Gibson, Rickey McCann, Denny Nelson, Steve Brohart, Bobby Evanoff, Bill Wellendorf, Jerry Raney, Steve Gafken, Gary Flood, Nancy Washler, Roger Kitchen, Nancy Hankey, Dennis Armstrong, Ron Hertenstein, Tony Teutsch. FOURTH ROW: Mike Dielman, Martha Ann McCollough, Sallie Miller, Mike Ridards, Dennis Bloomfield.

Band Officers

The Junior High Band, under the direction of Mr. Morrisson, tried to achieve greater goals this year. Even though little experienced, they made a good showing in their performance at the Spring Concert. Their next goal is to graduate to the Senior Band and to improve their musical ability.

Chad Dunkle, V.P.; Cheryl Bowman, Librarian; Mary Livelsberger, Librarian; Faye Hankey, Sec.; Kathy Oiler, Publicity Mgr.; Philip Shultz, Pres.; Madelon Raney, Treas.; Jim Smethers, Drum Major; Judy Washler, Std. Dir.

SOCIAL STUDIES

GOVERNMENT

With the help of a map, Mrs. Schubert explains the location of some countries that are mentioned in the study of government. The government class teaches each student the type of government that he is a part of.

ECONOMICS

Mr. Gausmann teaches economics, which explains the social science of making a living. Each student learns the basic idea of what is expected of him when he is out to make a living for himself.

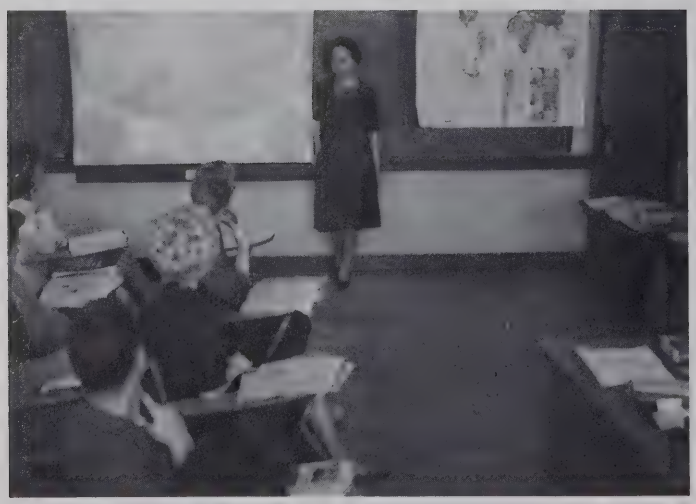

U. S. HISTORY

Mrs. Schubert explains to her class the history of the United States. She tells of the early days of the country when men fought to keep our freedom and independence.

Courtesy of PAUL LANE INC.

WORLD HISTORY

Mr. Wilder, one of Butler's qualified History teachers, shows each student the importance of the knowledge of historical background. Each student must study conscientiously in order to grasp this subject.

SCIENCE

PHYSICS

Mr. Walter explains to his physics class the use of a new electronic instrument. They have had special trips and projects besides solving the difficult problems of physics.

BIOLOGY

Mrs. Wood, Butler's biology teacher, explains the science of plants and animals. Some of the class projects include field trips, dissecting plants and animals, and collecting different forms of life.

Courtesy of T & M STEAK HOUSE

CHEMISTRY

Mr. Walter is explaining the use of various chemicals. The students carry many various experiments to completion during the course of the year.

GENERAL SCIENCE

The class is in a huddle now as Mr. Walter explains the various types of elements and molecules used in the study of General Science. The class often performs many experiments in the scientific field.

MATHEMATICS

ADVANCED ALGEBRA

Advanced Algebra is taught by Mr. Walter. This is a course for students interested in obtaining higher mathematical standards. There are many difficult formulas and equations to master in this particular field.

Courtesy of RECORD HERALD

GEOMETRY

A = B, B = C, A = C
Mrs. Jabs, the able Geometry teacher, explains to her students the proper ways to solve difficult problems.

SENIOR MATH

Mrs. Jabs, the Senior Mathematics teacher, works with each student; showing him the proper ways to solve math problems. Through her guidance the course becomes easy.

COMMERCE

TYPING

Typing is taught by Mr. Sutter. There are numerous students enrolled in this course. They learn the basic fundamentals of typing and also gain speed and accuracy. This is very important to being a good typist.

Courtesy of KAISER'S PLUMBING and HEATING

BOOKKEEPING

Bookkeeping is taught by Mr. Sutter. The students learn the correct ways of business accounting. They are also taught how to write checks and keep up to date checking accounts.

GENERAL BUSINESS

Mr. Sutter is now engaged in helping one of his General Business students with a problem. General Business is the study of business math problems. Much pencil work was involved in figuring out each problem.

LANGUAGES

ENGLISH

Miss Bowyer, our Senior English teacher, is explaining the use of some special English terms. There was much emphasis put on English this year in order to better prepare many of the students for college.

Courtesy of HIGLEY BOOK STORE

SPANISH

This year there was a new language added to the curriculum. Mr. Sherer taught Spanish, which proved to be very interesting for many students.
I am sure that the course will be much appreciated by the students in later years.

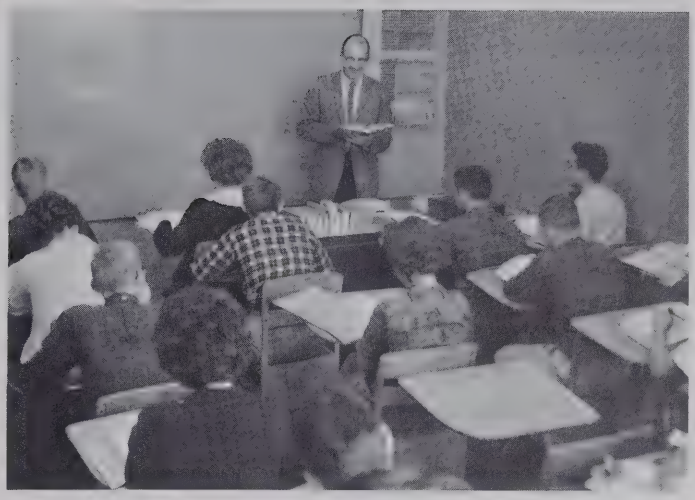

SCHOOL LIBRARY

Our library was very well supplied with new books this year. Miss Griffith, our librarian, was very helpful in getting information for reports that students were required to prepare. I am sure that her efforts were appreciated by all.

HOME ECONOMICS

Under the supervision of Miss Bowyer, the home economics instructor, the students learn essentials of good home living and planning. Among these are projects in sewing, food preparation, child care, and home management. With our modern equipment, the best methods of home living can be taught.

Courtesy of BUTLER HOTEL AND REST HOME INC.

AGRICULTURE

The "ag" students, studying under the direction of Mr. Wolheter, learn new and better methods of farming and livestock care. They also develop projects in the farm shop while they work with welding and torch equipment.

SHOP

Mr. Rissler, head of the shop department, teaches his boys methods of woodworking and mechanical drawing. The students take a course in learning to use all shop tools, and they are required to complete a project in woodworking.

ART

Art is under the direction of Mrs. Miser. Drawing is not the only thing art students learn to do. Weaving, chalk drawing, figure sculpturing, and copper tooling are just a few of the many things the students have worked on this year. Art appreciation is also taught, not only to increase knowledge, but to make the art students appreciate the finer things of life.

Courtesy of MAST MARATHON SERVICE AND AUTO REPAIR

GIRLS' PHYSICAL EDUCATION

The girls' physical education classes are being kept quite busy this year. Their activities consist of square dancing, basketball, volleyball, and many other events to help change their everyday routine.

BOYS' PHYSICAL EDUCATION

Physical fitness is being stressed more than ever this year in the boys' physical education class. Other than calisthenics, baseball, and basketball, the boys are learning good sportsmanship. This is important to help their character develop.

STUDENT ASSEMBLY

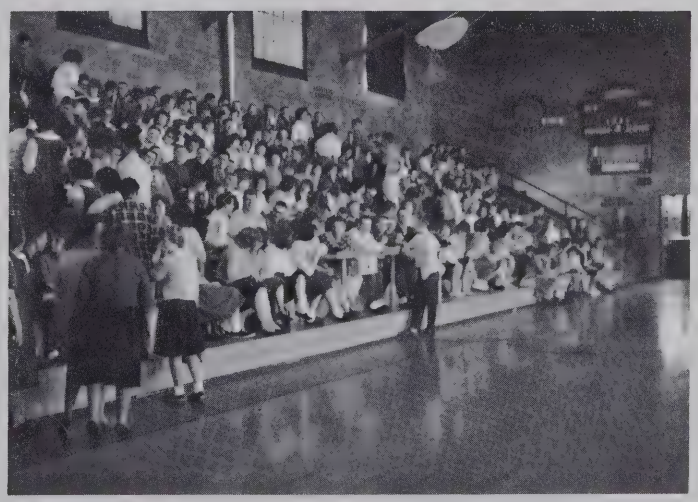

Mr. Myers has addressed the student body many times this year. The pep talks and advice he has given is certainly most valuable to all students.

Courtesy of DAME'S CLEANERS

ATHLETICS

BOOSTER CLUB

"One of the more quiet Booster Club sessions."

Tremendous school spirit is exploded at each pep session in the gymnasium before games. This session encourages all students to attend the game and support the team. The Booster Club promotes good sportsmanship as well as school spirit.

All members of the Booster Club are required to wear white, attend all games if possible, and yell their heads off.

Booster Club officers are: Ronald Houser Pres., Nancy Casebere Sec. and Treas., Tom Wasson V.P.

VARSITY

DICK BAUGHMAN
Soph. Guard

LLOYD BEARD
Jr. Forward

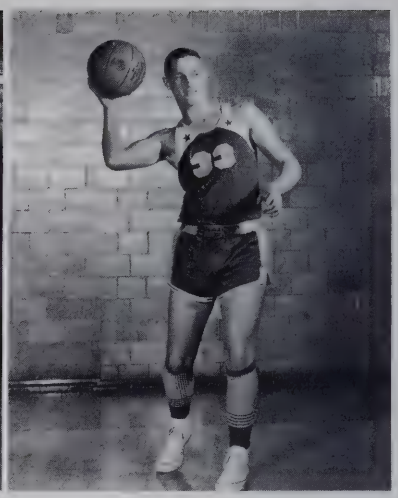

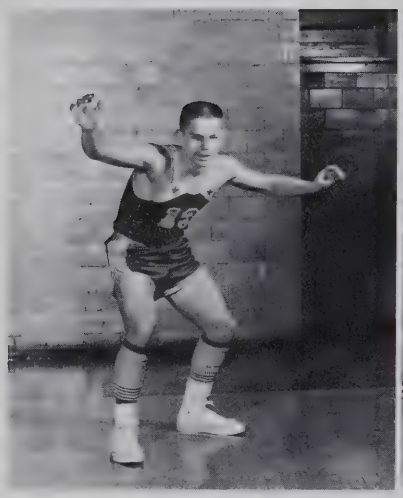

JACK BERCAW
Soph. Guard

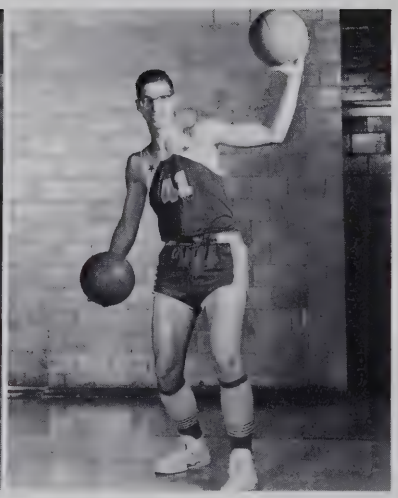

DARYLE DODEN
Soph. Center

Edgerton 73 . . . . . .
Waterloo 49 . . . . . .
Harlan 69 . . . . . .
Huntertown 61 . . . . . .
Angola 76 . . . . . .
Kendallville 58 . . . . . .
Garrett 66 . . . . . .
Auburn 94 . . . . . .
Riverdale 37 . . . . . .
Leo . . . . . .
Churubusco . . . . . .
Fremont . . . . . .
Ashley . . . . . .
Woodlan . . . . . .
Avilla . . . . . .
Hamilton . . . . . .
Orland . . . . . .
LaGrange . . . . . .

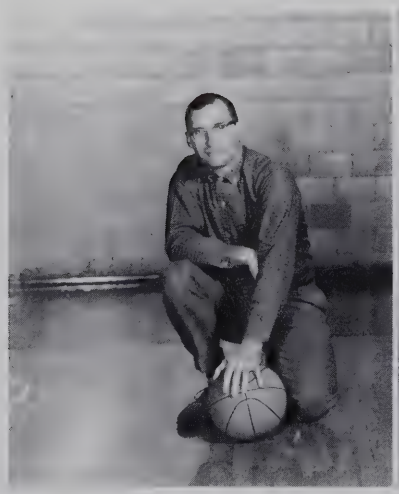

DICK GORRELL
COACH

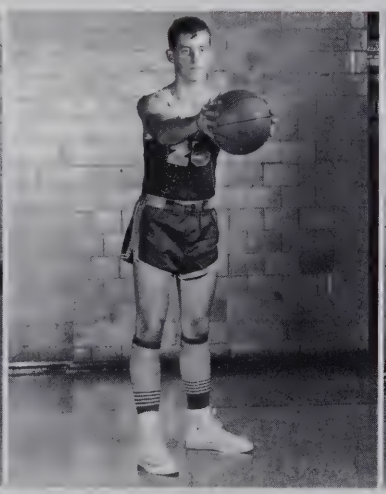

RON FEE
Jr. Forward

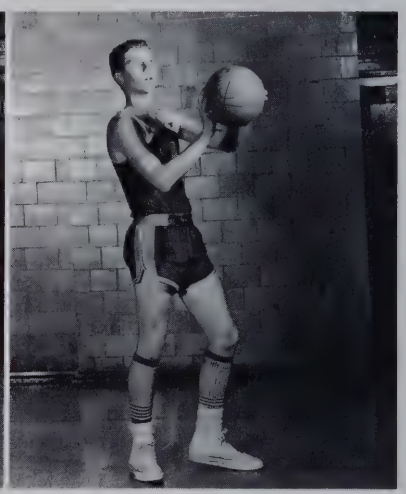

ROGER FISHER
Jr. Forward

Courtesy of DAL'S NEWS STAND

VARSITY

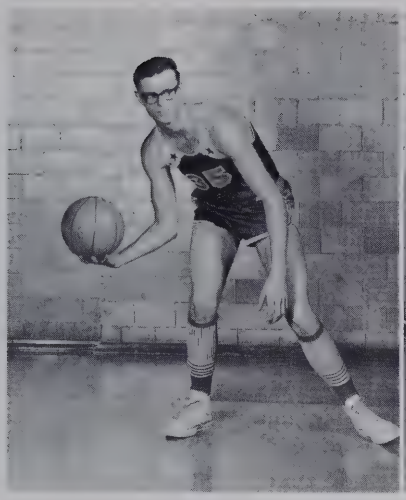

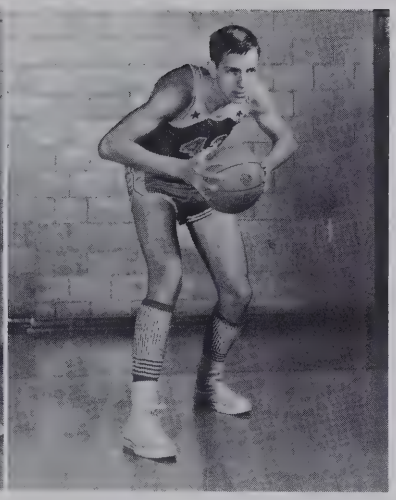

GERALD MOORE
Sr. Center

CRAIG MYERS
Soph. Center

. . . . . Butler 55
. . . . . Butler 53
. . . . . Butler 56
. . . . . Butler 62
. . . . . Butler 60
. . . . . Butler 70
. . . . . Butler 59
. . . . . Butler 78
. . . . . Butler 60
. . . . . Butler
. . . . . Butler
. . . . . Butler
. . . . . Butler
. . . . . Butler
. . . . . Butler
. . . . . Butler
. . . . . Butler
. . . . . Butler

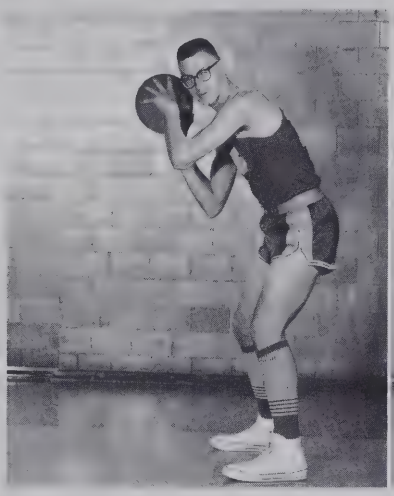

PHIL SHULTZ
Jr. Forward

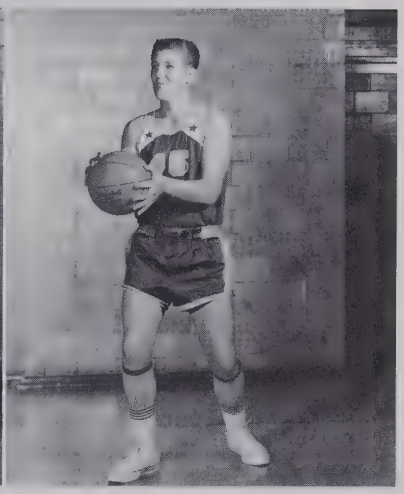

MARK SKINNER
Soph. Forward

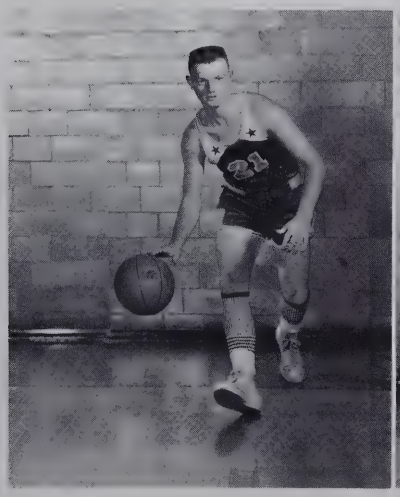

LARRY WALTER
Jr. Guard

MORRIS WALTER
Sr. Guard

LECHLEIDNER, BLUME
SMITH, JONES
STUDENT MANAGERS

B-TEAM

Ken Keller, Jack Bercaw, Jim Reinoehl, Terry Wilson, Dick Baughman, Bob Roose, Mark Skinner, Craig Myers, Daryle Doden, Richard Houser, Coach: John Maloy.

Edgerton 49	Butler 40
Waterloo 41	Butler 30
Harlan 38	Butler 50
Huntertown 37	Butler 36
Angola 38	Butler 32
Kendallville 55	Butler 43
Garrett 48	Butler 31
Auburn 32	Butler 36
Riverdale 19	Butler 32
* La Grange 46	Butler 35
* Angola 36	Butler 40
Leo	Butler
Churubusco	Butler
Fremont	Butler
Ashley	Butler
Woodlan	Butler
Avilla	Butler
Hamilton	Butler
Orland	Butler
LaGrange	Butler

* Angola Holiday Tourney

VARSITY CHEERLEADERS

Ruth King, David Fisher, Maria Gonzales.

B-TEAM CHEERLEADERS

Sandra Alwood, Connie Albert, Tonya Miller.

FRESHMAN BASKETBALL

FIRST ROW: Manager Carl Warner, Todd Dunkle, Terry Ulm, Jerry Ladd. SECOND ROW: Jerry Sherer, Randy Staley, Dennis Reinoehl, Harold Healy. THIRD ROW: Coach: Albert Jabs, Bob Nichols, Claude Combs, Mark Bonecutter, David Guinnup.

FRESHMAN CHEERLEADERS

Mary Provines, Linda McCann, Pat Zimmerman.

7th GRADE BASKETBALL

FIRST ROW: Mgr. John Bowers, Shawn Campbell, Jerry Raney, Mike Richard, Allan Keep, Nancy Ulm. SECOND ROW: Dennis Zeisloft, Richard Fisher, Cheryl Cooper, Earl Mutzfeld, Stanley Campbell. THIRD ROW: Coach: Kenneth Steverson, Michael Wasson, Richard Bowers, Don Oney, Larry Berndt, Michael Krontz.

8th GRADE BASKETBALL

FIRST ROW: Jim Craig, Tom Jinnings, Denny Nelson, David Beard, Steven Brock, Richard Parker. BACK ROW: Mrg. Richard Reas, Robert Evanoff, Mike Dielman, Jeff Myers, Dave Arrants, Steve Brohard, David Marquart, Coach: Kenneth Severson.

TRACK TEAM

FIRST ROW: Dick Grogg, Steve Sharp, Phil Shultz, Roger Fisher, John Smith, Don Curry. SECOND ROW: Randy Staley, Richard Houser, Daryle Doden, Craig Myers, Mark Skinner, Richard Baughman, Morris Walter. THIRD ROW: Coach: Albert Jabs, Roger Bowers, Ken Keller, Bill DeGroff, Jack Bercaw, Darwin Combs, Jim Reinoehl, Dennis Reinoehl, Coach: Richard Gorrell.

Cross Country Team

FIRST ROW; Don Curry, Les Mullet, Morris Walter, Steve Sharp, Claud Combs; SECOND ROW; Jack Bercaw, Jim Reinohl, John Smith, Phil Schultz, Rog Fisher, Bill DeGroph, Darwin Combs; Coach, Mr. Albert Jabs.

Golf Team

Dave Fisher, Craig Myers, Morris Walter, Coach: Kenneth Severson, Jack Bercaw, Jim Reinoehl, Bill DeGroff.

BASEBALL TEAM

FIRST ROW: Morris Walter, Jack Bercaw, Dennis Reinoehl, Larry Walter. SECOND ROW: Lloyd Beard, Charles Burkmire, Craig Myers, Terry Ulm, Terry Wilson, Richard Houser. THIRD ROW: Mark Skinner, Randy Staley, Daryle Doden, Jim Reinoehl, Bob Roose. Coach: John Maloy.

JR. HIGH FOOTBALL TEAM

FIRST ROW: Dave Cather, Jerry Raney, Stanley Campbell, Richard Fisher, Jim Craig, Tom Jinnings, Dennis Blommfield, Vincent Miller. SECOND ROW: Steve Tucker, Richard Parker, Jim Stemen, Denny Nelson, David Beard, Steven Brock, Michael Krontz. THIRD ROW: Everett Davis, Steve Brohard, Larry Berndt, Bill Wellendorf, Michael Dielman, Jeff Myers, Don Oney, Jack Lehner.

CONVOCATIONS

The facts and fallacies concerning reptiles were presented to a breath-holding school assembly by Chuck Naidle, a Wisconsin snake charmer and lecturer.

Each year the Student Council sponsors numerous convocations to be presented before the student body. Each one is brought before the Council and voted on by its members with the consent of Mr. Johnston. We, the members of our school, wish to thank the Student Council for presenting such entertainment. They have also proved to be very educational.

The Borden Bell Ringers presented hymns and popular music played on old school hand bells and numerous other articles.

Courtesy of AUBURN MERCHANTS ASSC.

GRADES

Mr. Robert Pleunik, elementary school principal, is ever occupied with both his supervisory responsibilities and those of managing the cafeteria.

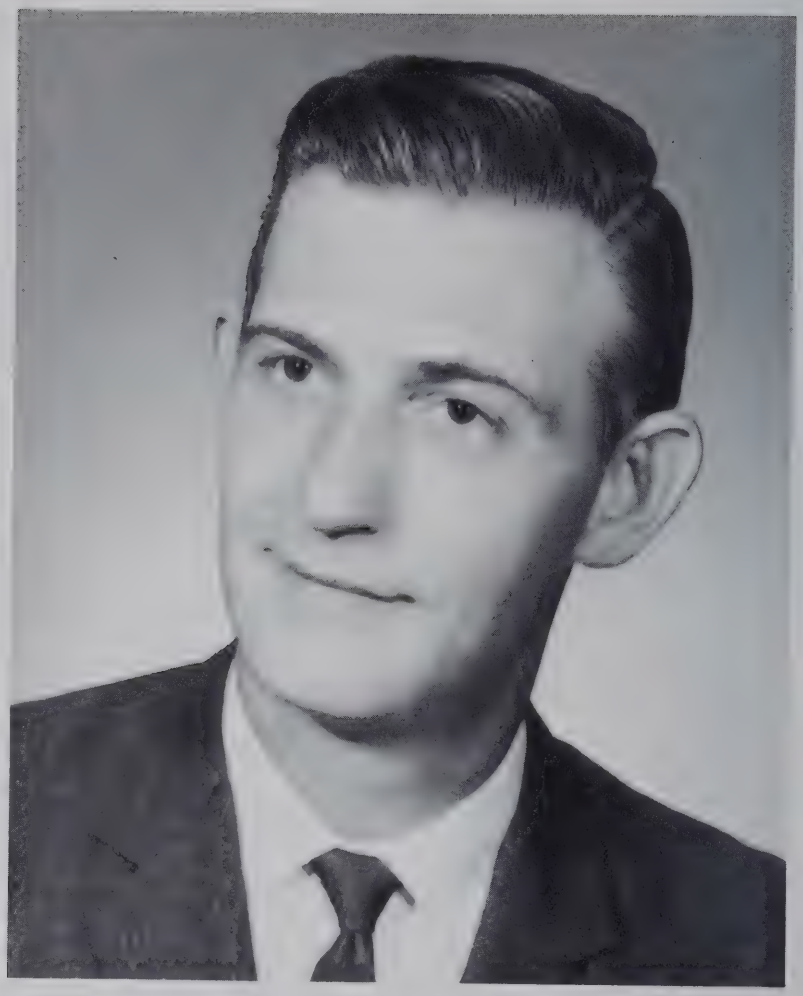

Mr. Robert Pleunik

Mrs. Karen Severson

Mrs. Karen Severson, our school nurse, not only efficiently tests all students and attends them in case of emergencies, but she is also secretary to Mr. Pleunik, elementary principal.

Courtesy of DAN JONES NEON SIGNS

ELEMENTARY TEACHERS

MRS. IRIS BYRNE
North Bay Teachers College
Major: Education

MRS. EVELYN CAMP
Manchester College, B.S. in
Elementary Education
Major: Education

MRS. CATHILENE GLEASON
Univ. of Ill., Ball State B.S.
Master Rating, Indiana Univ.

MRS. ELLEN GOBEL
Marshall Univ., Graduate work at Ball
State, Bach. of Arts
Major: Elementary Ed.

MRS. ROSE GRAHM
I.U., Manchester, B.S.
Extention St. Francis

MRS. ALICE GRUBE
St. Francis, B.S., Ind. Univ.
Ball State, Master Rating

Courtesy of NORRIS CHAPEL AND WATERLOO M.Y.F.

MR. CHARLES HAMPEL
Ind. Central, B.S.
Major: Elementary Education

MRS. NANCY IRVIN
Ball State, B.S.
Major: Elementary Ed. Master

MRS. LOIS KING
St. Francis, B.S. in Education
Major: Elementary Education

MRS. FLORACE LEMLEY
Tri State, B.S. in Education
St. Francis

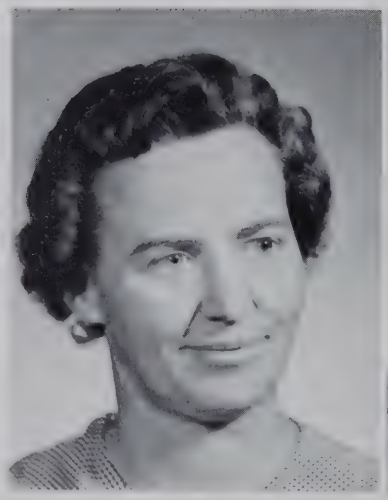

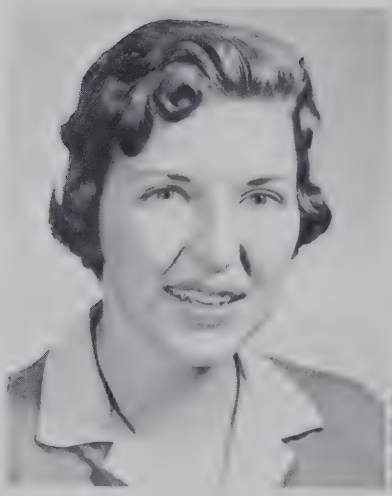

MRS. LINDA LONG
MacMurray College for Women
Bowling Green State Univ., B.S. in Elementary Ed.
Major: English

MRS. DOROTHY NEWMAN
Ind. Univ., A.B.
Major: Education, Sociology

Courtesy of UNIVERSAL TOOL AND STAMPING CO. INC.

MRS. PATRICIA OTTO
Carson-Newman College, B.S. in
Elementary Education

MISS ARLENE OVERHOLTZ
Ind. Central College, B.S. in education
Major: Elementary Education

MISS ETHEL SMITH
Fort Wayne Bible College, B.S.
Major: Elementary Education

MRS. GLADYS STOLTZ
Marion College, A.B.
St. Francis College
Major: English and Social Studies

MRS. GRACE STROH
St. Francis, B.S. Elementary
Education
Major: Social Studies

MRS. ELIZABETH SUNDHEIMER
Kent State Univ., B.S. in
Elementary Ed.

MRS. JANE WINSLOW
Ball State, B.S.
Major: Elementary Ed.

Courtesy of CRANE EDMUND CORP.

Clela Alwood, George Angelone, Marsha Antrup, Reva Armstrong, Sharon Bearss, Jerry Bearss, Pauletta Belcher, Vicki Bergstrom.

Marlin Betz, Catherine Bloomfield, Rebecca Blume, Mary Boyer, Melva Bronard, Jerry Bungard, David Capp, Emerson Casebere.

Paul Culler, John Combs, Sandra Conley, Bruce Craig, Margaret Culbertson, Joseph Czaja, Alverta DePew, Anna DePew.

Gregory Dohner, Stanley Tucker, Dennis Ginder, Donna Gipple, Mary Gipple, Dennis Girardot, Cheryl Heffelfinger, Gary Heffelfinger.

David Higley, Dennis Hollinger, Tony Hopkins, Cheryl Hose, Galen Hose, Larry Houlton, Patricia Huff, Wendlin Hughes.

Michael Kimpel, Richard Lane, Nelson Lower, Doyle Marr, Charlene Mason, Lana Mast, Vicki McCann, Randy Miller.

Cynthia Mock, Kathleen Mock, Paul Mock, Lloyd Morrow, Kent Meyers, Bobby Obendorf, Dennis Oberlin, Craig Parshall.

Walter Prosser, Linda Ray, Sheila Reinoehl, James Ridge, Thomas Seltenright, Vicki Sherer, Mary Shoudel, Jerry Shoudel.

Cynthia Staley, Jack Steckley, Steven Thimlar, Karen Thorp, Ron Walter, Rosanne Webb, Patricia Wegmann, Karin Whitfield.

Janalee Whitman, Gary Willibey, Jody Wilson, Darla Vachon, Carol Vogelpohl. GRADE FIVE Mike Abell, Keith Anderson.

Darlene Armstrong, Jane Arrants, Aaron Bell, Teresa Bellamy, Randy Bercaw, Craig Berndt, Steven Boyer. Guy Boylan.

Courtesy of SKOGMOS

Joe Bowman, Kristine Brand, Patty Buttermore, Margaret Chapman, Larry Cook, David Davis, Bobby DeGroff, Wesley DePew.

Ronald DePew, Jill Dielman, Ted Everetts, Mona Rae Fee, Stephen Flood, Gary Fuleki, Christy Fuller, Ricky Fuller.

David Gibson, Kerry Ginder, Diane Groff, Bonnie Hankey, Kathy Houser, Kevin Houser, Jerry Hullinger, Janet Jennings.

John Jones, Linda Kandel, Linda Keller, Steven Kelley, Keith Kessler, Stephen Keuneke, Rodger Kinney, Ricky Kitchen.

Rodrick Knox, Rosemary Martz, Anna McBride, Micheal Meyer, Rex Miles, David Miller, Douglas Miller, Virginia Miller.

Roger Morrow, Terry Mullett, Loma Mutzfeld, Pamela Myers, Charlene Nester, Christine Obendorf, Rex Obendorf, Cynthia Peterson.

Bernard Pleunik, Gerald Relyea, Gary Richards, Debbie Ritenour, Dennis Robbins, Nancy Rosenberry, Carol Lambert, Marilyn Shultz.

Brian Sickafoose, Dennis Smethers, Gerald Suntken, Lindia Suntken, Craig Smith, Philip Szeman, DeWayne Trenary, Deanna Upp.

Douglas Upp, Patty Vose, Philip Vose, Kenneth Warstler, Ann Warstler, Deo Wasson, Dale Wegmann, Carol West.

Bonnie Wilson, Charles Wilson, Carol Worman, Darlene Zimmerman.
GRADE FOUR Larry Abell, Rodney Alwood, Micheal Anderson.

Candy Beebe, Dinah Bell, Brad Bowman, Dennis Brock, Mark Brown, Dianne Bungard, Teressa Bungard, Margaret Burkmire.

Courtesy of LARKIN'S MARKET

Debbie Campbell, Cathy Carder, Michael Coats, Jonathan Cox, Rosemary Culler, Dale Curry, Larry Czaja, Brad Davis.

Pamela Diehl, Gary Dove, Paul Ervin, Sharon Flood, Darlene Freeman, Nancy Freidenberger, Terry Gach, Michael Gaff.

Kay Ginder, Linda Gipple, Charles Girardot, Billy Graham, Thomas Haynes, Kathy Heffelfinger, David Heyman, Pat Hoffer.

Kay Hollinger, Ruth Hose, Terry Houlton, Daniel Hughes, Jimmie Hullinger, Larry Hullinger, Jill Hummon, Steven Jennings.

Debbie Kaufman, Emerson Keep, Sandy Kelham, Debbie Keller, Normann Krontz, Phillip Krontz, Philip Kubik, Karen Laub.

Karen Leason, Tresa Makovicka, Michael Mast, Rex McClellan, Georgia McKean, Rickie Miles, Sandie Miller, Larry Morrow.

Karen Myers, Gary Oberlin, Greg Oberlin, Gay Parshall, Noah Patton, John Peters, Ron Provine, Kay Stevenson.

Linda Shoudel, Barbara Seltenright, Joyce Ray, Keith Reas, Deborah Roose, John Stolz, Jerry Strock, Fred Surface.

Sharon Webb, Sherri Whitman, Nila Willibey, Richard Wilson. GRADE 3 Sharon Abell, Charles Albertson, Toni Alwood.

Larry Andrew, Kevin Anglin, William Baland, David Baughman, Janie Baughman, Dennis Baughman, Ronald Beard, James Belcher.

Terry Betz, Deann Bonecutter, Deborah Brunson, Jimmy Burkmire, Kelly Carnahan, Thomas Clenney, Ronald Coats, Nikki Coll.

Courtesy of COOPER'S JEWELRY

Carolyn Combs, Darrel Conley, Cheryl Cook, Ruth Crowl, Michael Culbertson, Margo Dielman, Daryl Dove, Charles Ervin.

Marc Gearhart, Larry Gump, Dean Hankey, Dennis Harger, Karen Heffelfinger, Kim Hendrickson, Cynthia Heyman, Jimmy Hopkins.

Susan Hose, Mark Houser, Marsha Hulbert, Renee Johnson, Timothy Kaiser, Dennis Keller, Thomas Keller, Linda Kessler.

William Kinney, Karen Kline, Thomas Lambert, Vickie Lapp, Loretta Larkin, Roberta Mack, George Martinez, Donald Martin.

Rita Martin, Charles Martz, Nancy Miller, Dennis Mock, Judy Myers, Kathy Noragon, Patricia Obendorf, Nadene Patton.

Joan Prosser, Alice Potts, Kathy Ray, Terry Relyea, Judy Rickets, John Riser, Jean Rosenberry, Diane Sebert.

Linda Warstler, Roger Webb, David Whitfield, Debra Whitfield, Henry Willard, Dennie Wilson, Daniel Winn. GRADE 2.

Ruth Angelone, Jeffrey Ball, Rex Bercaw, Curtis Berndt, Connie Bloomfield, David Bowman, Sandra Brock, Kevin Campbell.

Brooks Cook, Jeremy Cox, Charles Dull, Rebecca Ervin, Marc Everetts, Myrna Fee, Floyd Fowler, Kip Ginder.

Linda Girardot, Dickie Graham, Jennifer Graves, Donald Guy, Nicholas Heyman, Mary Holt, Raymond Hopkins, Helen Hose.

Gregory Krontz, Rickey Houlton, Ricky Houser, Rowena Houser, Vickie Houser, Peter Kaiser, Kedric Koeppe, Vickie Kelly, Ann Knox.

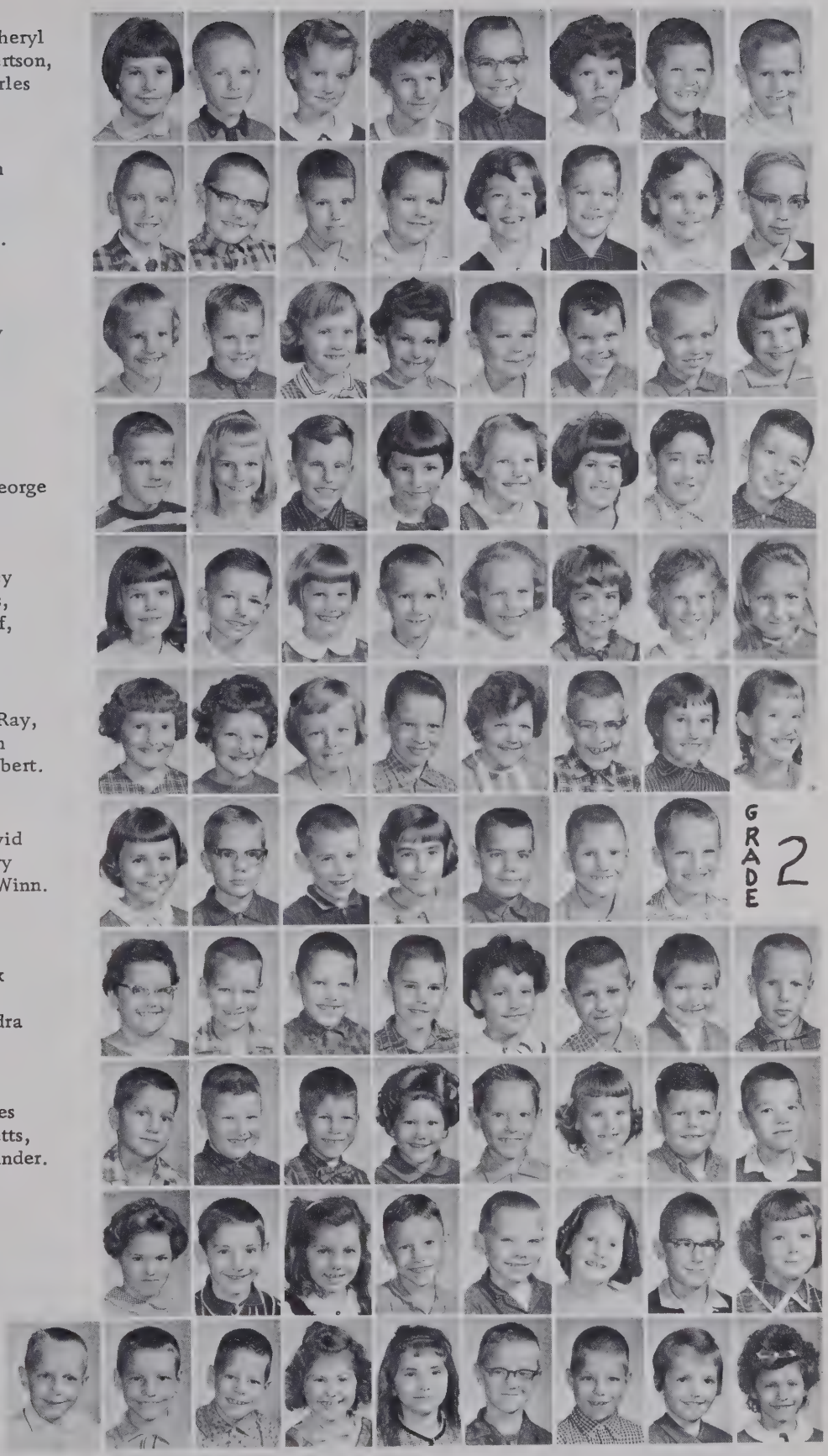

Courtesy of W. M. MUTZFELD AND SONS INC.

Michelle Long, Ronnie Lorentzen, Neal Martin, Retha Martin, Duane McBride, Terry McClellan, Linda McClish, Mike McClure.

Charles Miller, Ramona Miller, William Miles, Kenneth Morris, Kathryn Myers, David Obendorf, Diane Obendorf, King Oberlin.

Cynthia Oberlin, Marc Oberlin, Lynda Ogram, Lewis Patton, Regina Pleunik, Geneva Pope, Linda Pugh, Jeffery Ritenour.

Mary Lou Rohn, Kathy Roose, Clifford Shultz, Rickey Timmerman, LeRoy Thiel, Patricia Thimlar, Rex Vogelpohl, Melody Wallace.

Phyllis Waters, Keith Wegmann, Kent Wegmann, Georganna West, Teresa Wilson, Wendy Wilson, Carol Worthington, Gregory Zerkle.

GRADE ONE Bruce Anglin, Mickial Antrup, Gloria Baker, Nancy Baughman, Neil Bonecutter, Scott Bowman, Robert Boylan.

Terry Brock, Sandra Brunson, Randy Bungard, Kathryn Burns, Chris Carder, Perry Carder, Randy Carnahan, Ricky Carnahan.

Keith Carnahan, Kerry Carnahan, Sherrie Caulson, Tommy Cluster, Charlotte Collins, Margaret Collins, Dennis Collingsworth, Daird Cooper.

Sheri Cope, Debra Copeley, Russell Daniels, Curtis Davis, Marie Diehl, Jeffrey Dielman, Vicki DeForest, Diane Depew.

Terry Depew, Terry Dirrim, Samuel Eakright, Ralph Fry, Christopher Gach, Denny Gipple, Alice Griffin, Daird Groff.

Steven Hankey, Mark Heffelfinger, Mitchell Hopkins, Carolyn Hullbert, Danial Kaiser, Sherri Kaiser, Cheryl Kaufman, Mary Keuneke.

Courtesy of COMMERCIAL SHEARING AND STAMPING COMPANY

Kevin Kimpel, Kathy Kline, Floyd Krontz, Laura Larkin, Max Lower, Mark Marquart, Gene Martin, April Martz.

Mark Mast, Gregory McBride, Steven McClish, Dianna McKnight, David Mock, Beth Ann Myers, Ellen Obendorf, Wendy Oney.

Scott Parshall, Sherry Patts, Jeffrey Ridge, Sandra Schoonover, Tammy Sherer, Pamela Smethers, Rodney Springer, Harry Gene Steckley.

Michael Suntken, James Taylor, Philip Teutsch, Teresa Timmerman, Jerry Trenary, Becky Wallace, Toney Warstler, Ricky Webb.

Dennis Wegmann, William West, Alan Willibey, Corrine Wright, Deborah Yoder, Bradd Zeisloft.

HOMECOMING QUEEN

Maria Gonzales, Homecoming Queen, and runnersup, Judy Craig and Janet Kelley, were very happy to hear their names called at half time. They then returned to the stage to reign over the second half of the game.

HOMECOMING CONTESTANTS

The contestants lined across the gym floor as the spectators voted for the candidate of their choice.

CINDERELLA AND PRINCE CHARMING

Every year, on October 31, a Halloween Carnival is held. The highlight of the evening is when Prince Charming and Cinderella are chosen. This year the Seniors won the contest. Carolyn Moughler and Ron Houser were the two contestants representing the Senior Class.

Courtesy of HENDRICKSON TANDEM CORP.

A MESSAGE FROM THE EDITOR

This year has presented me with numerous challenges, and I'm certain the feelings are mutual with the rest of the staff. One never realizes what effort is put into a project like this until the responsibility is his. I am not sorry for having been presented with this job, because I feel that I have gained excellent experience in working with the staff in producing the 1963 Tropeaum.

While working together, the new ideas of each were used in our yearbook, Dale, as copyeditor, wrote the very excellent articles, and Judy, as subscription manager, did an outstanding job in selling our 1963 Tropeaum. I believe Steve will do very well as editor of next year's yearbook.

I wish to thank all the other staff members for the time and effort you contributed when it was needed. I could never have completed the book without your help. Also I wish to thank Miss Bowyer and Mr. Fiandt for being very patient advisors. Both of you were very helpful. This I sincerely appreciated.

Finally, I would like to thank you, the subscriber. The book's content holds memories for me, as I hope also it does for you.

Ronald D. Houser

Editor of 1963

Courtesy of MAXTON MOTORS INC.

INDEX

Abell, Mary 43
Albert, Connie 39, 52
Albertsen, Connie 44, 67
Alwood, Larry 25, 35, 37
Alwood, Sandra 39, 67
Anderson, Barbra 37
Antrup, Richard 39
Antrup, Robert 13, 31
Armstrong, Dennis 43, 53
Armstrong, Larry 44, 53
Arrants, Dave 43, 51, 69
Ault, Allen 31, 41
Ault, Marletta 27, 37, 49, 50
Ault, Max 31, 39
Bakle, Paulette 44
Baldwin, Cheryl 32, 37
Baughman, Richard 39, 64, 66, 70
Baughman, Steve 44
Beard, David 43, 69, 71
Beard, Lloyd 31, 37, 64, 71
Bearss, Ronald 44
Belcher, Betty 32, 41
Belcher, Brinda 41
Bell, Deborah 33, 43
Bercaw, Jack 23, 39, 64, 66, 70, 71
Berndt, Larry 44, 69, 71
Berndt, Paul 41
Betz, Jane 32, 41
Betz, Larry 37
Black, Joann 41
Bloomfield, Dennis 43, 53, 71
Blume, James 41, 50, 64
Bond, Jean 37
Bonecutter, Mark 41, 68
Bonecutter, Perry 44
Bovlick, Bob 41
Bowers, Jolm 44, 53, 69
Bowers, Richard 44, 69
Bowers, Roger 24, 39, 70
Bowman, Carole 34, 41
Bowman, Cheryl 25, 34, 37, 53
Bowman, Tom 44
Bowyer, Maryetta Miss 7, 29, 30
Brand, Kathy 35, 39
Brock, Steven 43, 69, 71
Brohard, Steve 43, 53, 69, 71
Brown, DeNeal 41
Brown, DeNease 41
Brown, Ella 30, 37
Brown, Joy 41
Brown, Lane 43
Brown, Roc 31, 39
Bryant, Carl 23, 34, 37, 49
Bryant, Tom 34, 41
Bungard, Ray 43, 53
Bungard, Sara 32, 35, 39
Burkmire, Charles 41, 71
Burkmire, Jane 30, 32, 37
Burkmire, Roy 31, 37
Buttermore, Marvin 41
Byrne, Iris Mrs. 75
Cain, Phyllis 41
Camp, Evelyn Mrs. 75
Campbell, Shawn 44, 51, 69
Campbell, Stanley 44, 69, 71
Capp, Janet 44, 53
Carnahan, Kenny 43
Carnahan, Melanie 44
Casebere, Nancy 27, 30, 32, 37, 49, 63
Cather, David 44, 71
Clear, Marilyn 37
Coleman, Bill 39
Combs, Claude 41, 68, 70
Combs, Darwin 31, 39, 70
Combs, Lana 44
Conley, Deborah 44
Cook, Judith 44
Cooper, Cheryl 43, 69
Cooper, Wendell 46, 47
Craig, Jim 43, 69, 71
Craig, Judy 13, 27, 29, 32, 49
Craig, Linda 43, 53
Creager, Joe 31, 41, 43
Culbertson, Nancy 44
Culler, Joyce 32, 43
Culler, Steve 41
Culler, Keith Mr. 46
Curry, Don 25, 70
Czaja, Ronald 43
Czaja, Ted 37
David, Gary 31, 37
David, James 39
Davis, Everett 43, 71
DeGroff, Bill 37, 50, 70
DeGroff, Kris 32, 43
DeLong, Sharon 39
Dickerhoof, Dan 44
Dickerhoof, Janet 37
Dickerhoof, Michael 41, 69
Diehl, Dianna 44
Diehl, Ralph 41
Diehlman, Dianne 27, 30, 32, 39
Diehlman, Mike 34, 53, 71
Doden, Daryle 39, 64, 66, 70, 71
Dohner, Barry 41
Dohner, Charlotte 30, 37
Dohner, Donald Jr. 43
Dohner, Joe 43
Dove, Deanna 30, 41
Dunkle, Chad 23, 25, 35, 37, 53
Dunkle, Todd 24, 41, 68
Eakright, Barbara 44, 53
Easterday, Cheryl 30, 41
Erwin, Retha 24, 30, 37, 49
Evanoff, Robert 43, 53, 69
Everetts, Lee 13, 23
Fee, Judy 41
Fee, Larry 44
Fee, Ronnie 37, 64
Ferguson, Betty 37, 69, 70
Fiandt, John Mr. 7, 29
Fisher, David 23, 25, 35, 37, 50, 71
Fisher, Richard 24, 44, 53, 69
Fisher, Roger 24, 27, 64, 70
Flood, Gary 44, 53
Fry, Donna 41
Fuleki, Emery 39
Fuleki, Joseph 43
Gach, Diane 44, 51
Gafken, Steve 44, 53
Gearhart, Deborah 30, 32, 34
Gibson, Paul 44, 53
Ginder, Kathie 44
Ginder, Glenilene Mrs. 48
Gipple, Patsy 44
Gonzales, Maria 26, 33, 53, 67
Gonzales, Sandra 44
Gorrell, Richard 7, 64, 70
Graham, Rose 75
Graves, Charlene 44
Griffith, Blanche Miss 27, 7
Gleason, Cathilene Mrs. 75
Groff, Steven 44

Courtesy of THE KNISELY NATIONAL BANK

Grogg, Richard 31, 37, 50, 70
Grube, Alice Mrs. 75
Guinup, David 41, 68
Guy, Donna 44, 51
Hampel, Charles Mr. 76
Hampel, Esther Mrs. 7
Hankey, Faye 13, 27, 35, 53
Hankey, Gloria 39
Hankey, Martha 13, 34
Hankey, Nancy 44, 53
Hankey, Oleta 35, 41
Harger, James 41
Harrold, Louise 27, 32, 37
Haynes, Cathy 41
Haynes, Dale 13, 29, 49
Haynes, Vaughn 37
Healy, Harold 41, 68
Heffelfinger, Linda 43, 53
Hertenstein, Evelyn 35, 37
Hertenstein, Ronald 43, 53
Hoffer, Jack 14
Hook, Larry 44, 53
Hook, Jackie 43, 53
Hose, Anna Mae 35, 39
Hose, Joann 12, 14, 25
Hose, Wendell 39
Houlton, Helen Mrs. 4
Houser, Anita 43
Houser, Janice 39
Houser, Randall 44
Houser, Richard 23, 25, 39, 66
Houser, Ronald 14, 29, 31, 63
Houser, Steven 29, 34, 37, 49
Hughes, Vicki 25, 34, 39
Hullinger, Shirley 32, 41
Hullinger, Shirley K. 41
Hummons, Tim 43
Hursh, Mary Kay 32, 39
Hursh, Clayton 44
Husted, Bill 31, 37
Husted, John 43
Husted, Rita 14, 27
Imhoff, Ketih 39
Imhoff, Kent 39
Jabbs, Albert Mr. 7, 68, 70
Jabbs, Janet Mrs. 8
Jennings, Bob 31, 39
Jennings, Midge 32, 43, 53
Jinnings, John 14, 31
Jinnings, Tom 69, 71
Johnson, Melanie 27, 30, 32, 33, 39
Johnston, Leonard Mr. 8, 24
Jones, Jeri 14, 29, 64
Jones, Yvonne 34, 39
Kaiser, Kathy 30, 34, 37
Kaiser, Micheal 44, 53
Kaiser, Rachel 43, 53
Kaiser, Sheri 35, 41, 50
Kandel, Gwyn Mrs. 5
Kandel, Karen 41
Keep, Alan 44, 53, 69
Keller, Cleo 15, 31
Keller, Ken 24, 39, 66, 70
Keller, Sandra 37, 52
Keller, Shirly 41
Kelley, Janet 25, 34, 39
Kessler, Jim 41
King, Lois Mrs. 76
King, Ruth 27, 30, 32, 37, 67
Kitchen, Roger 43, 53
Kitchen, Ron 35, 41
Klink, Dave 15, 23, 31
Krontz, Judy 39
Krontz, Micheal 44, 69, 71
Ladd, Jerry 68
Lane, David 12, 15, 26, 29, 31, 49
Laub, Frank Mr. 46
Laub, Kathy 32, 43, 53
Leason, Cathy 32, 41
Lechleidner, Sherl 41, 64
Lehner, Carolyn 44
Lehner, Jackie 71
Lehner, Robert 43
Lemley, Florance Mrs. 76
Lester, Frances 41
Littlejohn, Sam 43
Livelsberger, Mary 25, 34, 37, 53
Long, Linda Mrs. 76
Lorentzen, Jackie 32, 43
Mack, Diana 30, 32, 41
Mack, Mike 43
Maloy, John Mr. 8, 66, 71
Marquart, David 43, 53, 69
Mason, Carma Lou 43
Mason, Dennis 37
McAllaster, Sylvia 25
McBride, Danny 15, 28
McCann, Linda 34, 41, 68
McCann, Ricky 43, 53
McClure, Mary 30, 37
McCollough, Martha 44, 53
McCollough, Marilou 41
McKean, Nancy 30, 32, 41
McKee, Carla 12, 15, 27, 29, 48
Meyer, Kathy 34, 39
Meyer, Marcia 34, 41, 50
Meyer, Sidney 15, 23, 25, 28, 34
Meyer, William 35, 41
Miller, Darilou 29, 34, 37
Miller, David 41
Miller, Donna 29, 32, 37
Miller, Joann 32, 41
Miller, Judy 32, 39
Miller, Rebecca 44
Miller, Sallie 32, 43, 53
Miller, Sunnie 25, 34, 37
Miller, Tonya 39, 67
Miller, Vincent 44, 71
Miser, Marjorie Mrs. 8
Moore, Jack Mr. 8
Moore, Gerald 16, 31, 64
Moore, Wilbur 41
Morrison, Marilyn Mrs. 9
Morrison, Ray Mr. 8, 34
Moughler, Carolyn 16, 24, 28
Mullett, Leslie 34, 39, 70
Mutzfeld, Belva 35, 39
Mutzfeld, Earl 44, 69
Myers, Craig 23, 39, 50, 64, 66, 70
Myers, Jeff 24, 43, 51, 69, 70
Myers, Kent Mr. 5
Nelson, Dennis 43, 53, 69, 71
Nester, Dennis 43
Newman, Dorothy 76
Nichols, Linda 12, 16, 27, 28, 49
Nichols, Robert 41, 68
Oberlin, Dianna 34, 41
Oiler, Kathie 34, 39, 50, 53
Olds, Neva 41
Oney, Dan 37
Oney, Donald 44, 69, 71
Otto, Patricia Mrs. 77
Overholtz, Arlene Miss 77

Courtesy of COCA-COLA BOTTELING CO.

Parker, Richard 43, 51, 69, 71
Parkinson, Dale 37
Parshall, Joseph Mr. 46, 47
Patton, Buford 44
Peachey, Carol 30, 39
Peterson, Randy 44
Pierce, John 16, 35
Pierson, Max 41
Pleunik, Eleanor Mrs. 48
Pleunik, Robert Mr. 74
Powell, Teresa 41
Powers, Janet 41
Prosser, Karen 32, 39
Provines, Lois 39
Provines, Mary 32, 46, 68
Pugh, Dennis 44
Raney, Jerry 44, 53, 69, 71
Raney, Madelon 25, 29, 35, 37, 53
Reas, Richard 43, 69
Reinhart, Kayota 24, 43, 53
Reinhart, Walter Mr. 46, 47
Reinoehl, Dennis 41, 50, 68, 70, 71
Reinoehl, Jim 23, 39, 66, 70, 71
Richard, Michael 44, 53, 69
Ridge, Jack 43
Riggs, Susann 16, 27
Riser, Douglas 41
Riser, Jackie 30, 32, 35, 39
Rissler, John Mr. 9
Robbins, Anita 16, 27, 29, 49
Roose, Billy 44
Roose, Robert 41, 66, 71
Roose, William 44
Rosenberry, Thomas 44
Schubert, Madeline Mrs. 9, 25
Sebert, Ellen 25, 35, 39, 50
Sebert, Janet 44, 53
Sebert, Mike 43, 53
Seltenright, Phyllis 37
Severson, Karen 74
Severson, Ken 9, 69, 70
Sharp, Steven 33, 39, 70
Sherer, Alfred Mr. 9
Sherer, Alfred Jr. 34, 39
Sherer, Jerry 35, 41, 68
Sherer, Linda 43, 53
Sholl, Keith 17, 24, 25, 26, 28, 49
Short, Nancy 41
Short, Peggy 44
Shoudel, Betty 27, 39
Shoudel, Shirley 43
Shultz, Philip 23, 25, 29, 34, 37, 53, 64, 70
Shultz, Ronald 17, 31
Sickafoose, Darlene 44, 51
Skinner, Mark 23, 39, 64, 66, 70, 71
Smethers, Jim 34, 37, 52, 53
Smethers, Mary 43, 53
Smethers, Vera 30, 33, 39
Smith, Charles 41, 64
Smith, Ethel Miss 77
Smith, John 39, 70
Smith, Richard 23, 37
Snyder, Jeff 44
Snyder, Keith 17, 31
Snyder, Linda 44
Snyder, Vaughn 35, 37
Staley, Randy 41, 68, 70, 71
Sechler, Franklyn 46, 47
Steffke, Carolyn 39
Steffke, Susan 30, 32, 41
Stemen, Jack 31, 33, 39, 50
Stemen, Jim 43, 53, 71
Stemen, Karen 44
Stemen, Tom 24, 43
Stevenson, Carol 44
Stolz, Gladys Mrs. 77
Stolz, Judy 32, 39
Strock, Steven 41
Stroh, Grace Mrs. 77
Sudborough, Marceil 30, 32, 39
Sundheimer, Elizabeth 77
Surface, Steven 31, 39
Sutter, Franklyn Mr. 9, 23
Szeman, Teresa 41
Teegardin, Ginger 17, 28, 49
Teutsch, Anthony 44, 53
Thimler, Karen 30, 37
Thimler, Roger 44
Thimler, Sharon 43
Thorp, Carolyn 32, 34, 41
Thorp, Eugene 39
Trenary, Diane 39
Trenary, Shirley 43
Trostel, Jerry 17, 23, 35
Troyer, Miriam 39
Trumbull, Vicki 17
Tucker, Steve 43, 71
Ulm, Nancy 44, 69
Ulm, Terry 41, 68, 71
Vogelpohl, Rex 44
Vogelpohl, Sue 41
Wallace, Carol 44
Walter, Burmell Mr. 10, 55, 56
Walter, Jerry 44
Walter, Lana 39
Walter, Larry 31, 37, 64, 71
Walter, Morris 18, 23, 24, 25, 49, 64, 70, 71
Warner, Carl 41, 68
Warstler, Diana 41
Warstler, Larry 44
Washler, Delbert Mr. 46
Washler, Judy 18, 25, 27, 28, 34, 49, 53
Washler, Nancy 43, 53
Wasson, Michael 44, 69
Wasson, Tom 23, 24, 37, 63
Webb, Jerry 44
Webb, Lloyd 18, 26, 49
Webb, Rita 44
Wellendorf, Carol 39, 52
Wellendorf, William 44, 53, 71
West, Louis 18, 31, 35
White, Susan 43
Whitman, Janet 37
Wilson, Cindy 34, 31
Wilson, Ricky 18, 27, 29, 49
Wilson, Terry 41, 66, 71
Winn, Douglas 41
Winslow, Jane 77
Wood, Jennie 32, 10
Worman, Diane 44
Worman, Sharon 30, 32, 41
Worthington, Patricia 44
Yates, Jane 34, 41
Zeisloft, Deanna 39
Zeisloft, Dennis 44, 69
Zeller, Ernest Mr. 4
Zentz, Pamela 27, 39
Zerkle, Keith 18, 31, 35
Zimmerman, Pat 32, 41, 52, 68

Courtesy of MARSHALL CLOTHING MANUFACTURING CO.

AMERICAN YEARBOOK
COMPANY
HANNIBAL, MISSOURI